Score

Blues&Enlaces

(para trío)

r miralles

Blues 1

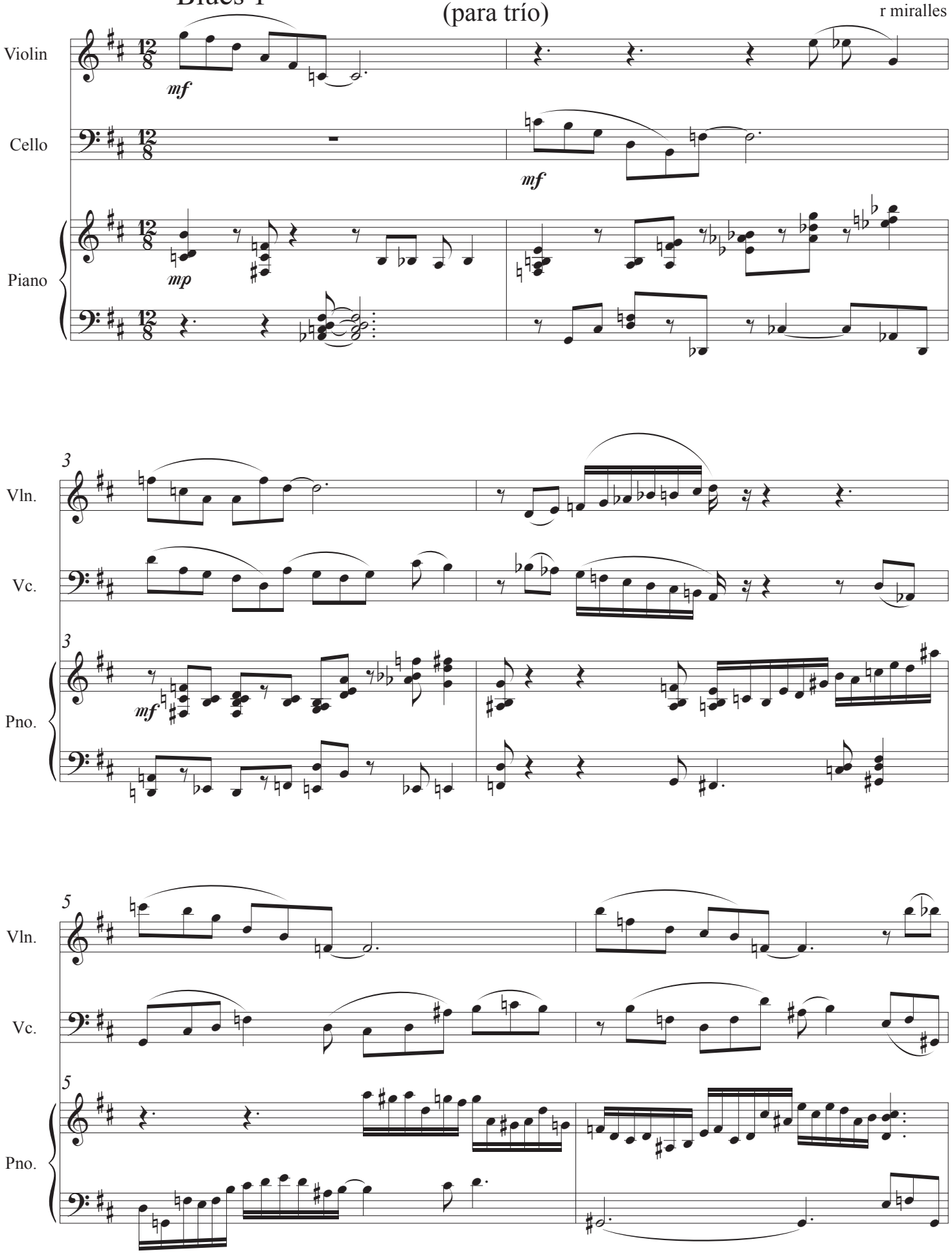

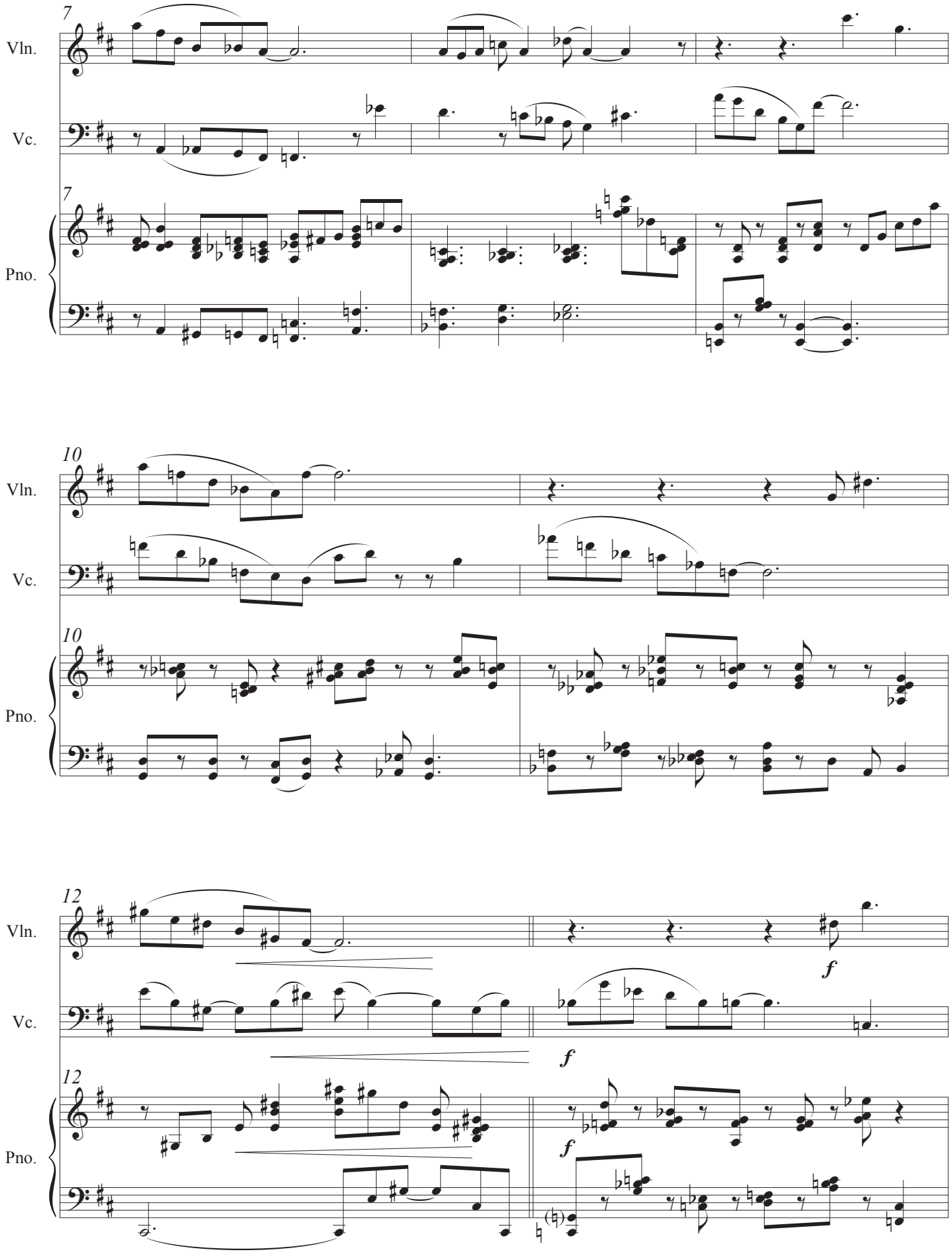
7
Vln.
Vc.
7
Pno.
10
Vln.
Vc.
10
Pno.
12
Vln.
f
Vc.
f
12
Pno.
f

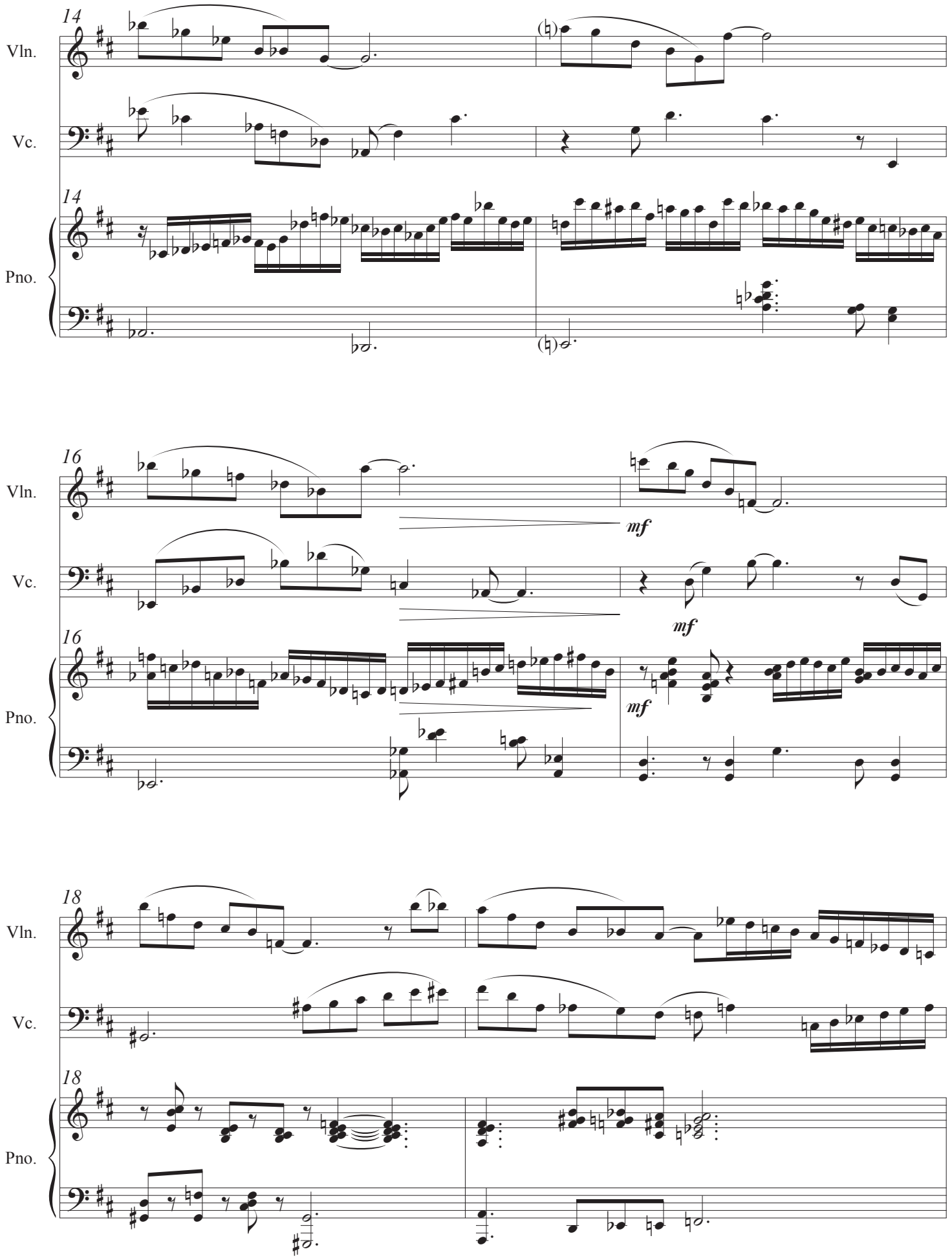
14
Vln.
Vc.
14
Pno.
16
Vln.
mf
Vc.
mf
16
Pno.
mf
18
Vln.
Vc.
18
Pno.

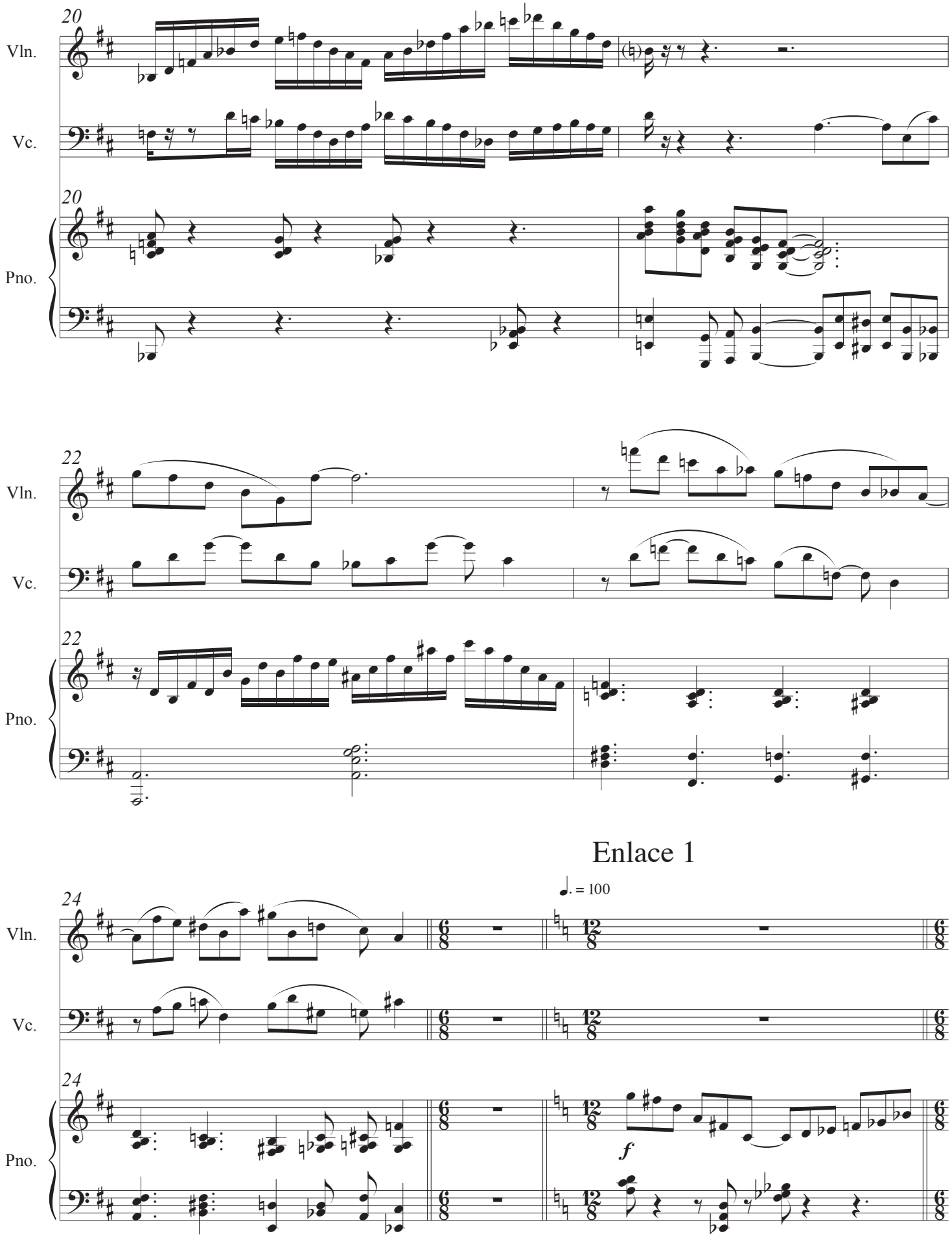
20
Vln.
Vc.
20
Pno.
22
Vln.
Vc.
22
Pno.
Enlace 1
24
Vln.
Vc.
24
Pno.
= 100
f

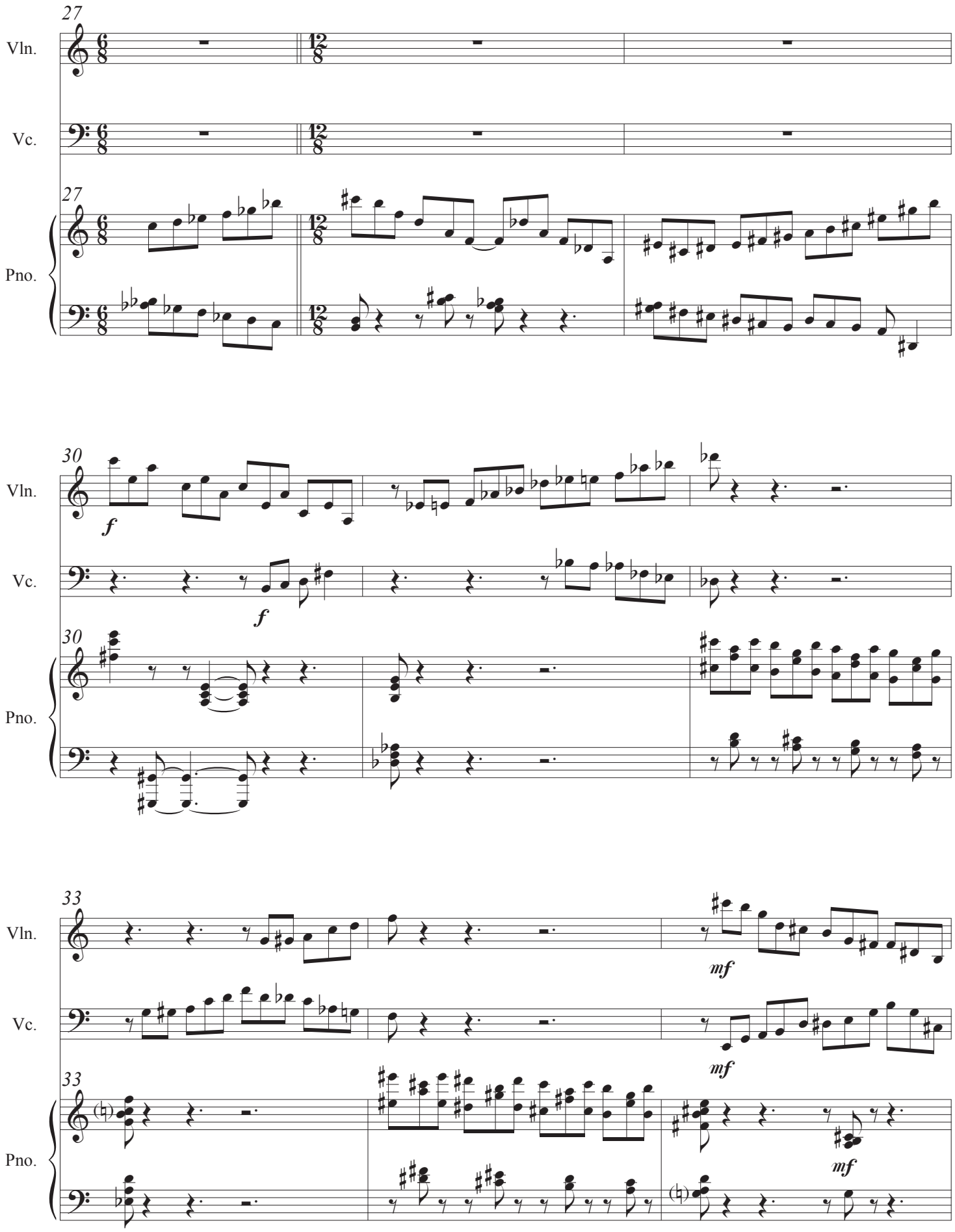
27
Vln.
Vc.
Pno.
30
f
33
mf

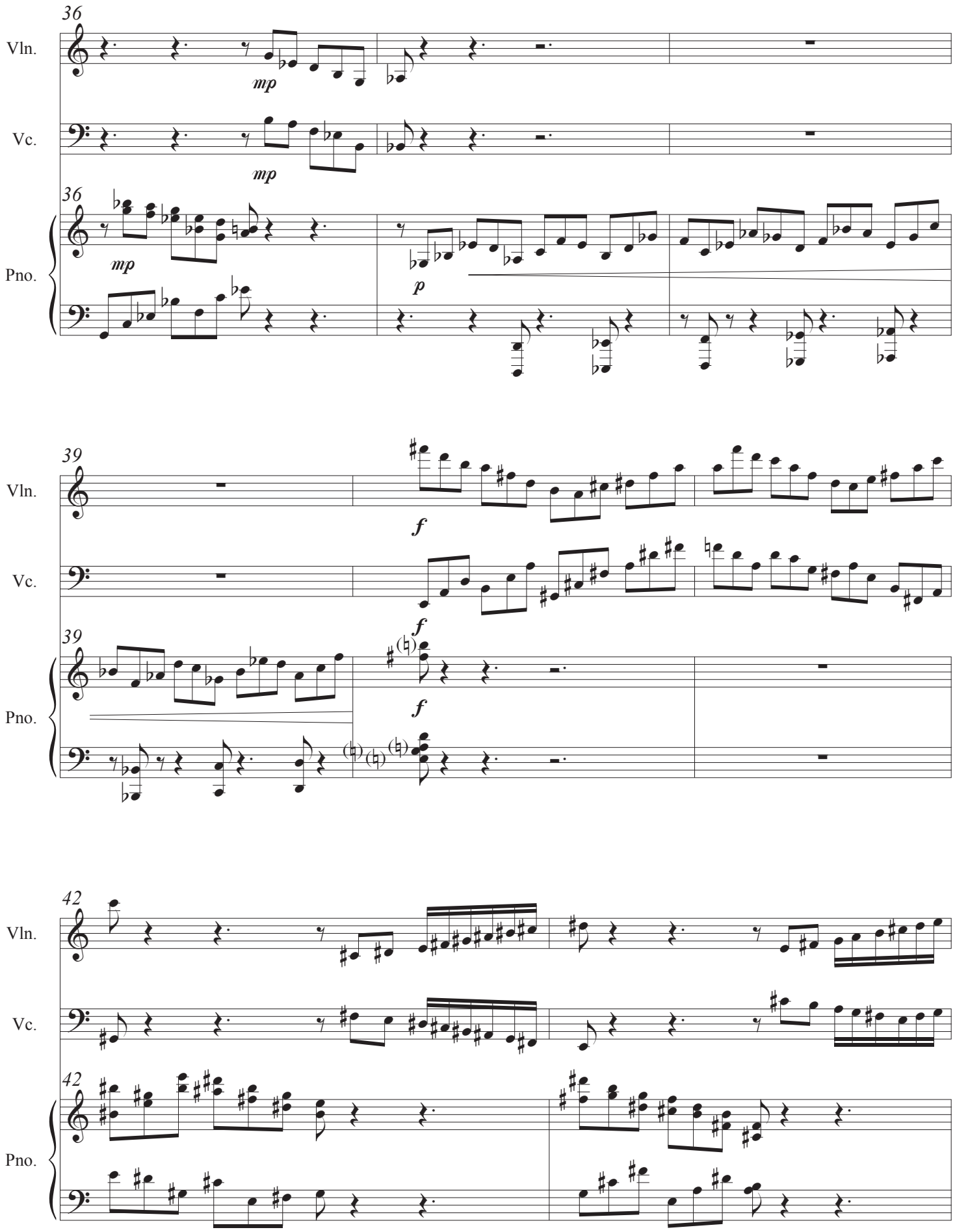
36
Vln.
mp
Vc.
mp
36
Pno.
mp
p
39
Vln.
f
Vc.
f
39
Pno.
f
42
Vln.
Vc.
42
Pno.

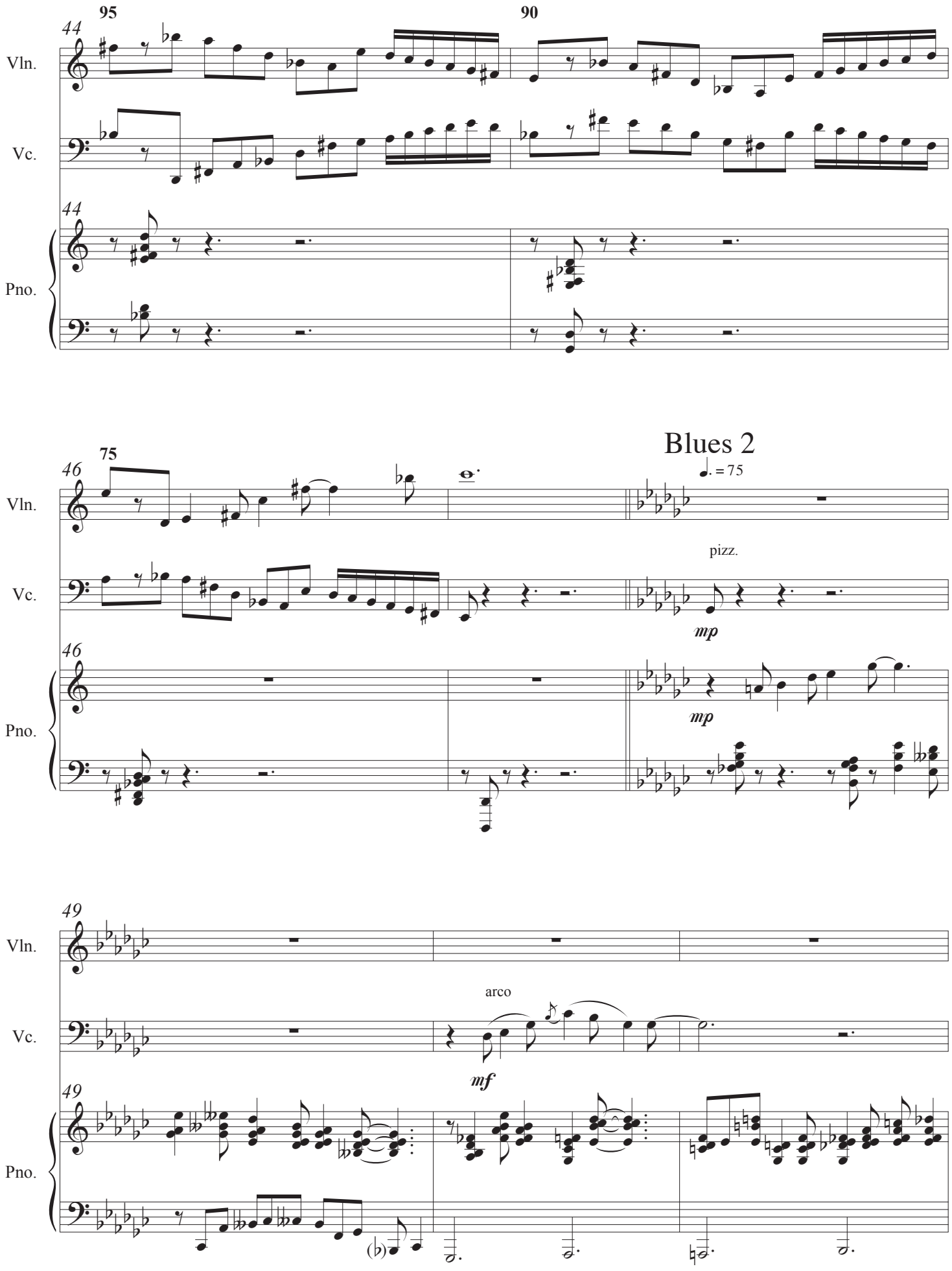
95
90
44
Vln.
Vc.
Pno.
75
46
Blues 2
♩. = 75
pizz.
mp
49
arco
mf

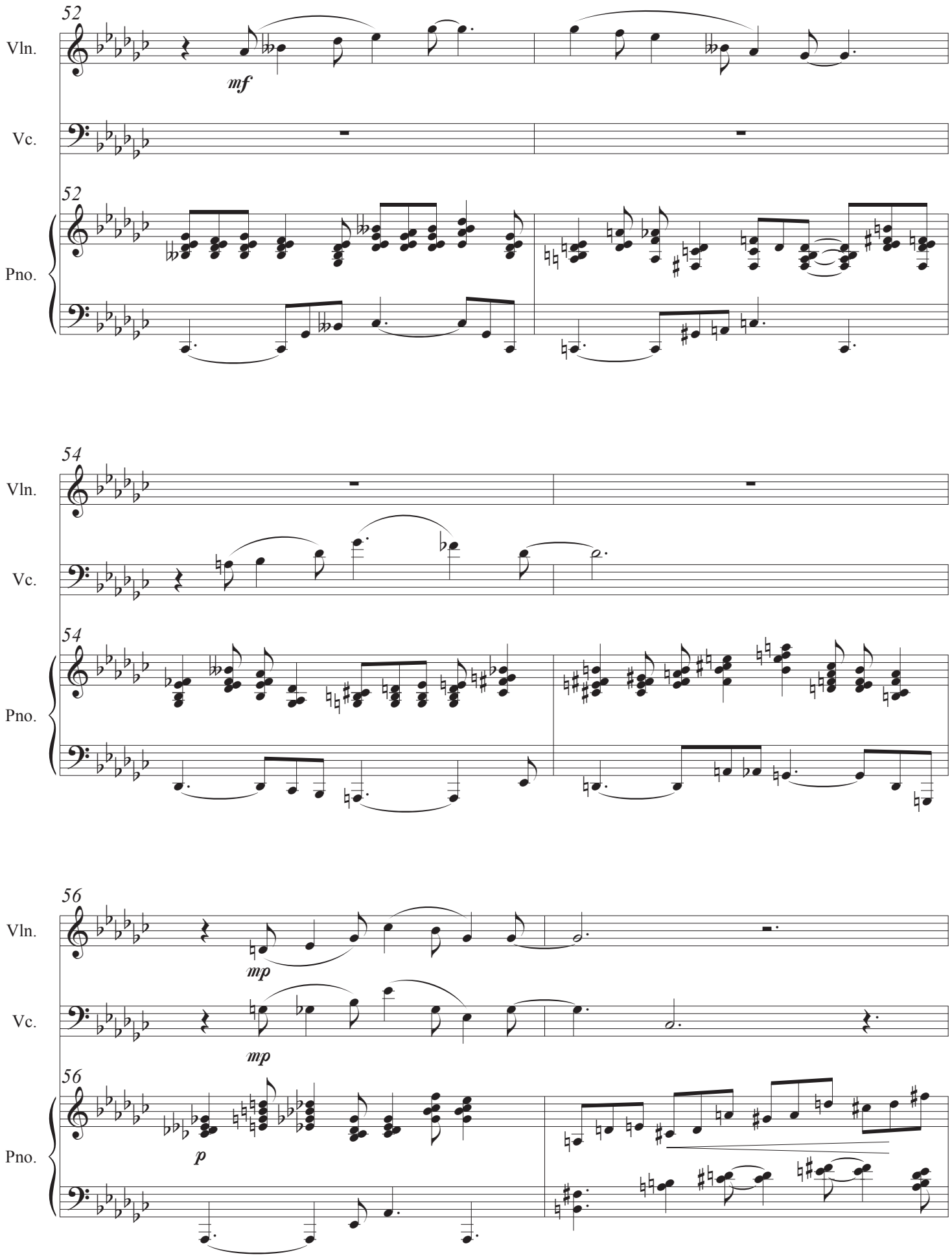
52
Vln.
mf
Vc.
52
Pno.
54
Vln.
Vc.
54
Pno.
56
Vln.
mp
Vc.
mp
56
Pno.
p

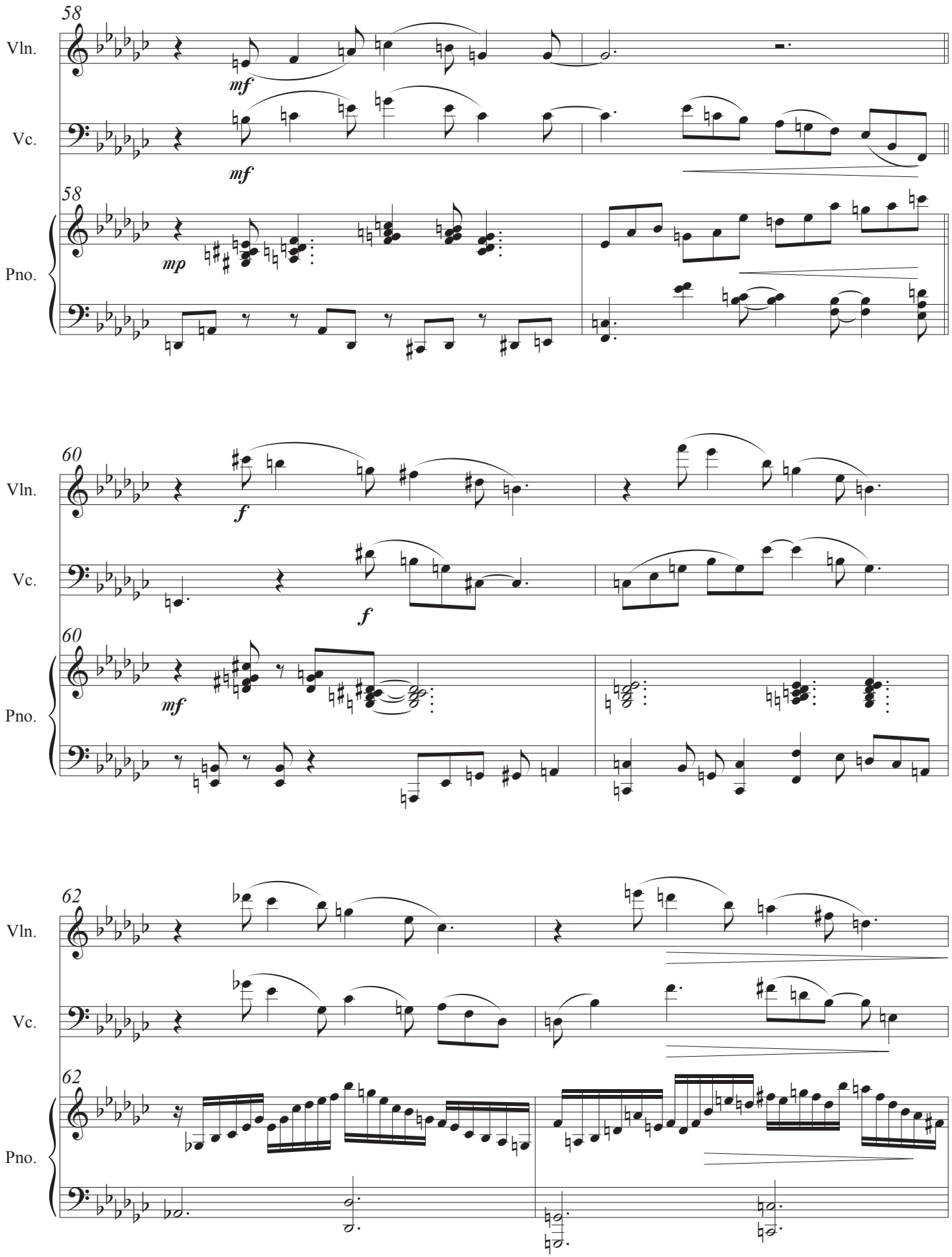
58
Vln.
mf
Vc.
mf
58
Pno.
mp
60
Vln.
f
Vc.
f
60
Pno.
mf
62
Vln.
Vc.
62
Pno.

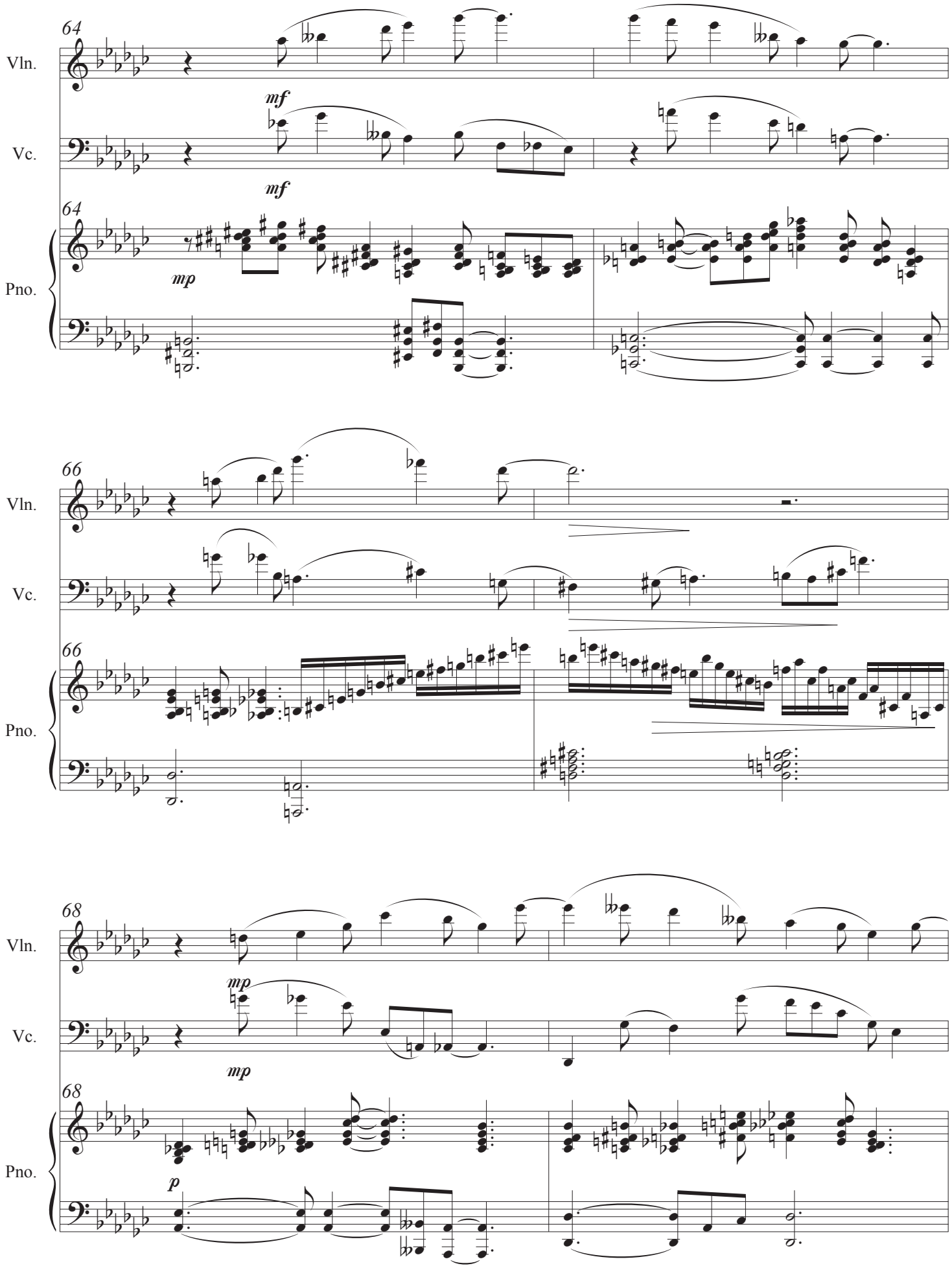
64
Vln.
mf
Vc.
mf
64
Pno.
mp
66
Vln.
Vc.
66
Pno.
68
Vln.
mp
Vc.
mp
68
Pno.
p

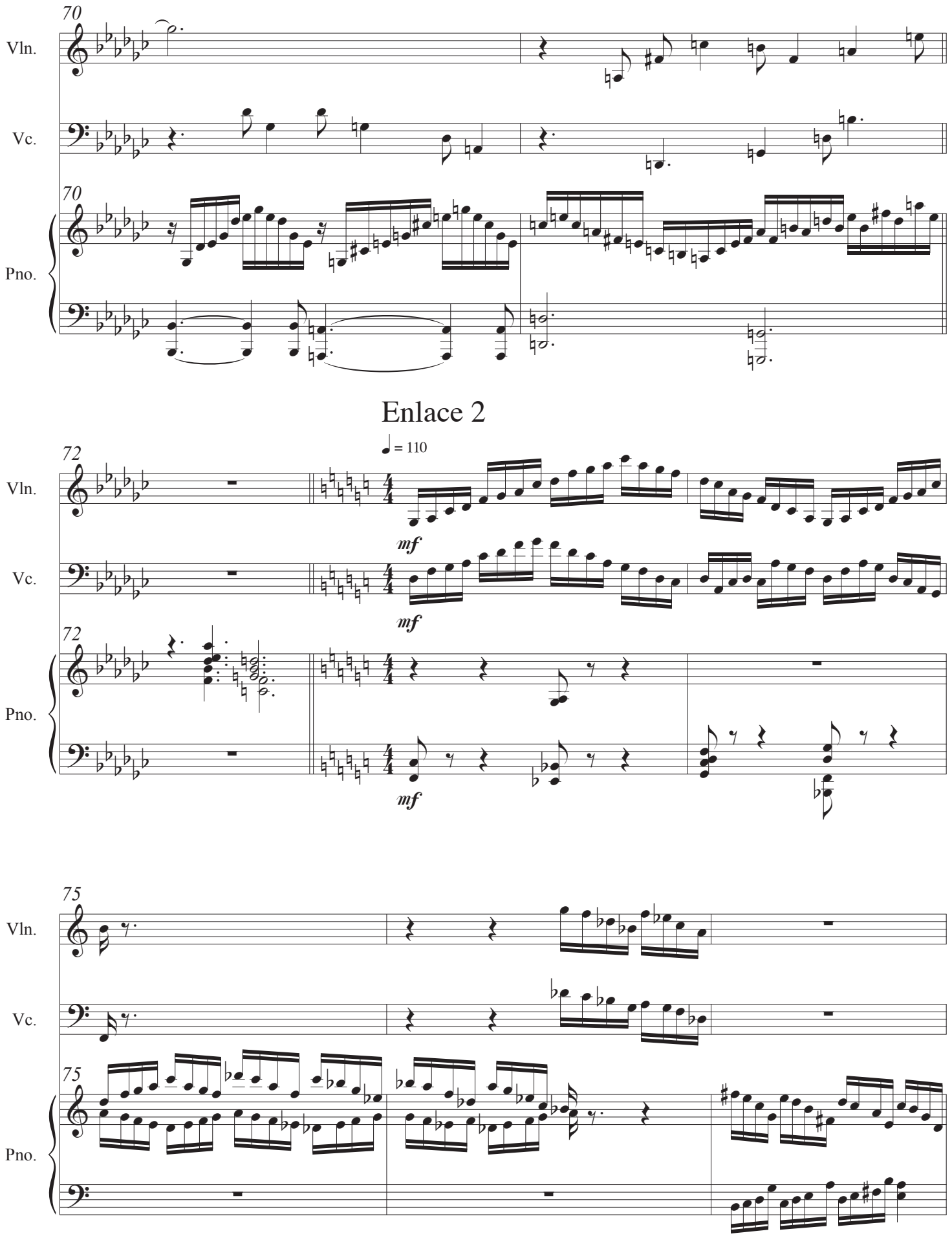
70
Vln.
Vc.
70
Pno.
Enlace 2
72
♩ = 110
Vln.
mf
Vc.
mf
72
Pno.
mf
75
Vln.
Vc.
75
Pno.

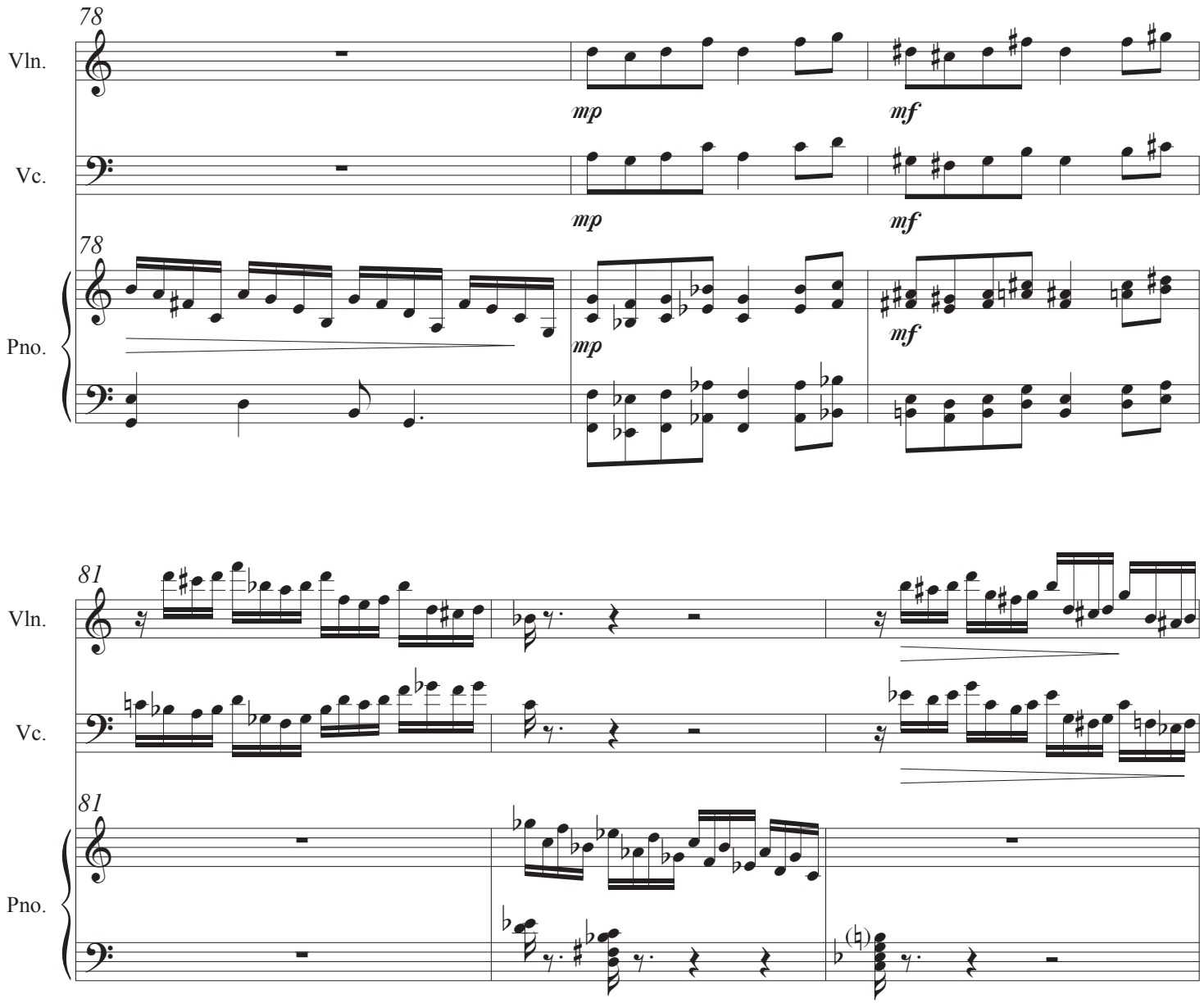
78
Vln.
mp
mf
Vc.
mp
mf
78
Pno.
mp
mf
81
Vln.
Vc.
81
Pno.

Blues 3

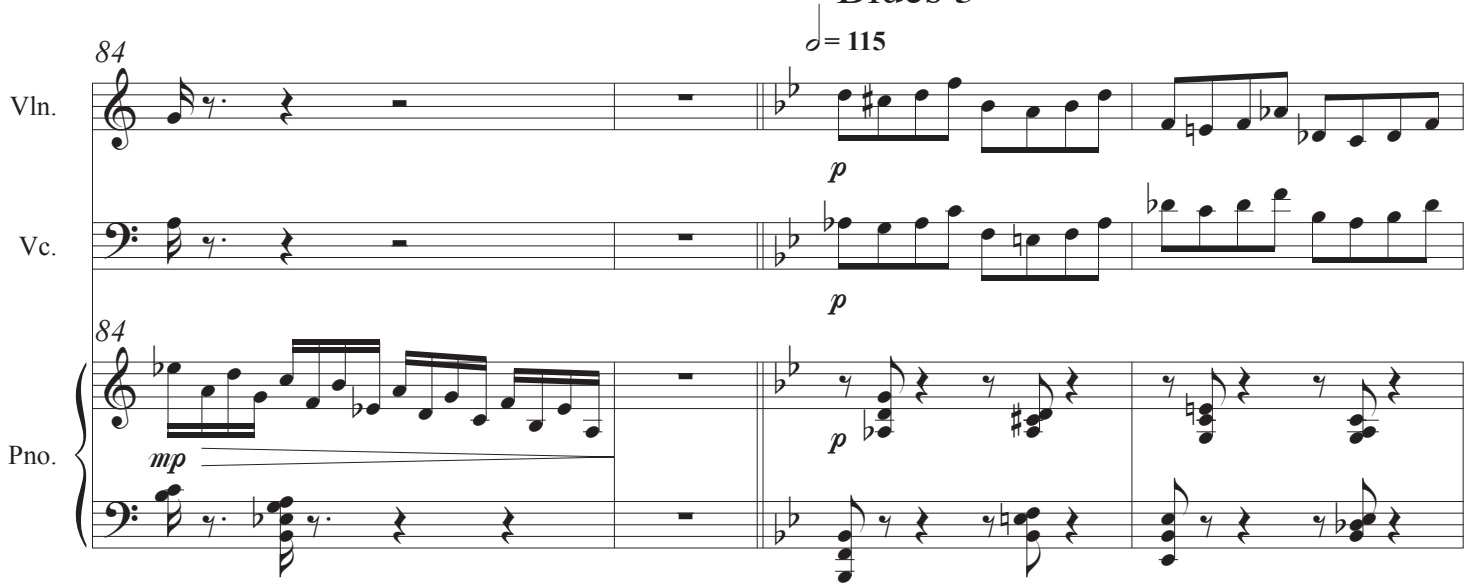
= 115
84
Vln.
p
Vc.
p
84
Pno.
mp
p

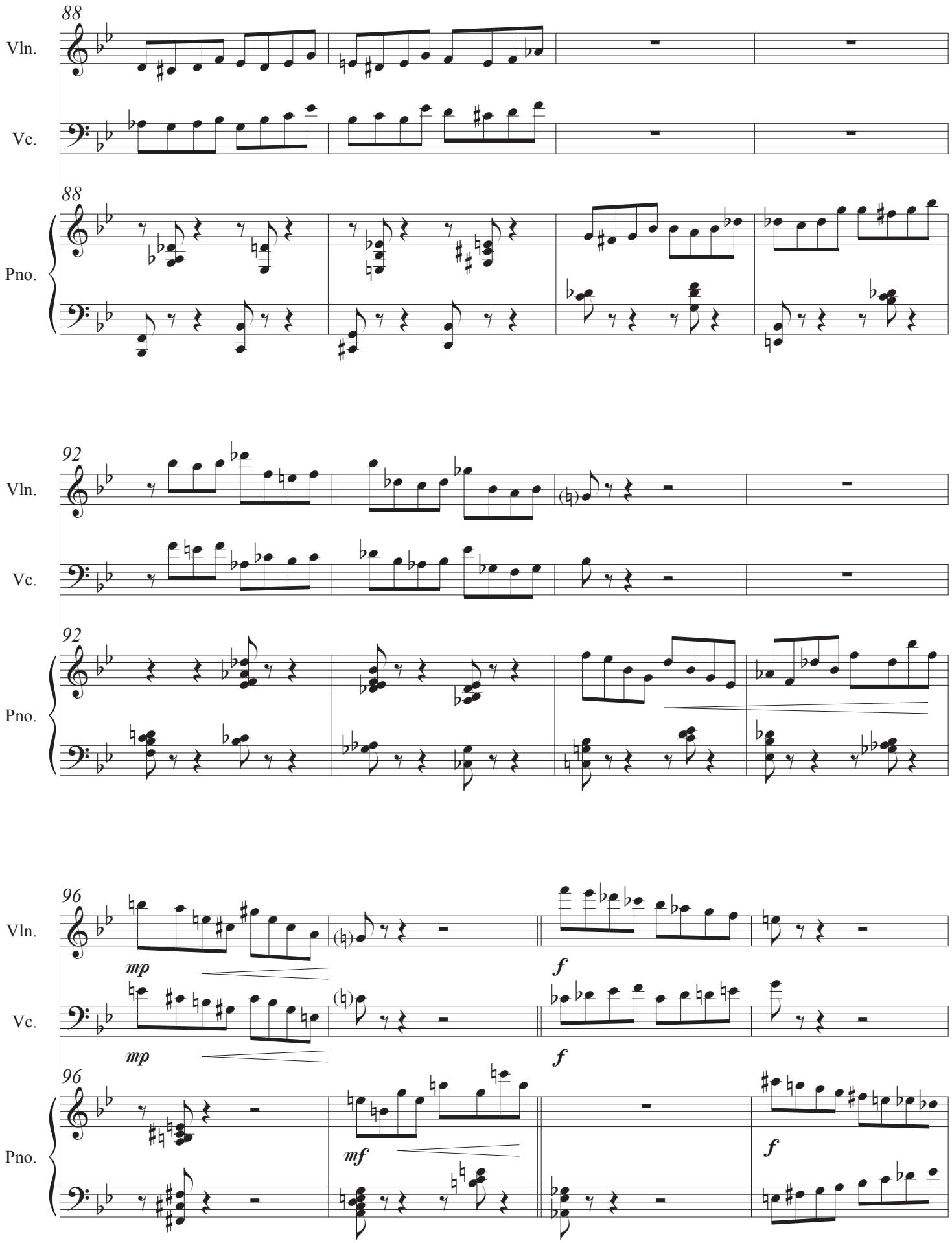
88
Vln.
Vc.
88
Pno.
92
Vln.
Vc.
92
Pno.
96
Vln.
mp
f
Vc.
mp
f
96
Pno.
mf
f

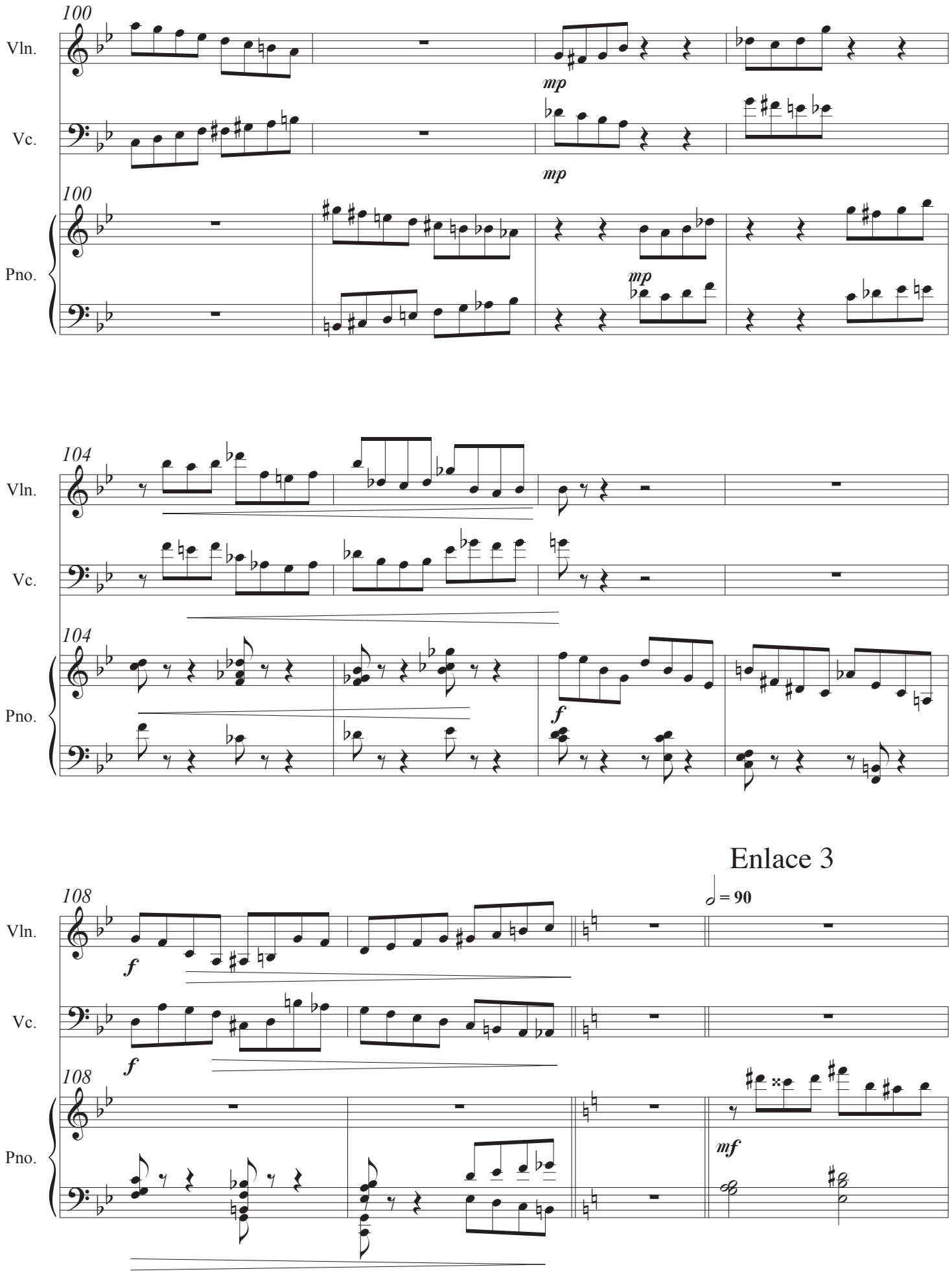
100
Vln.
mp
Vc.
mp
100
Pno.
mp
104
Vln.
Vc.
104
Pno.
f
Enlace 3
108
Vln.
f
= 90
Vc.
f
108
Pno.
mf

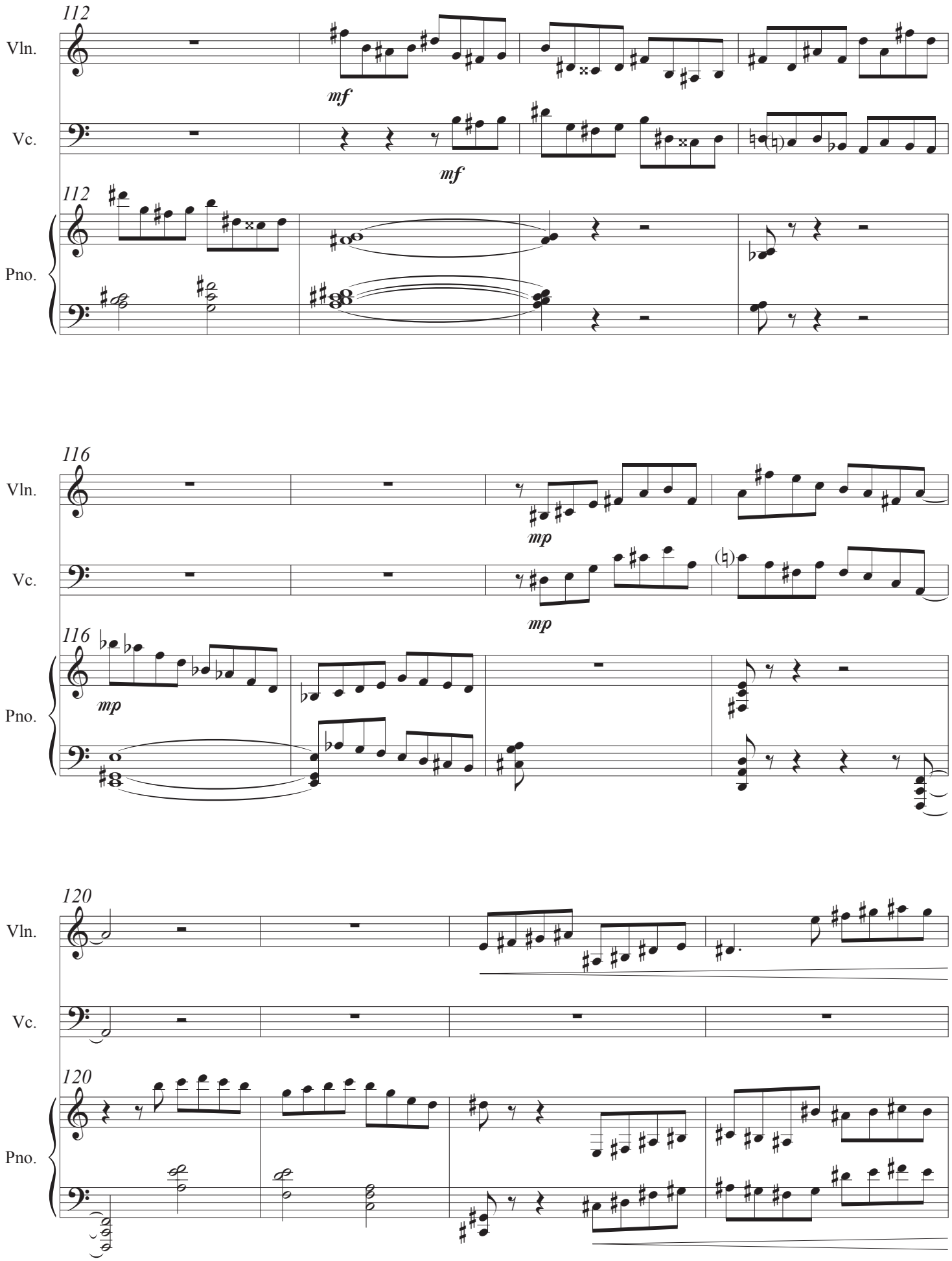
112
Vln.
mf
Vc.
mf
112
Pno.
116
Vln.
mp
Vc.
mp
116
mp
Pno.
120
Vln.
Vc.
120
Pno.

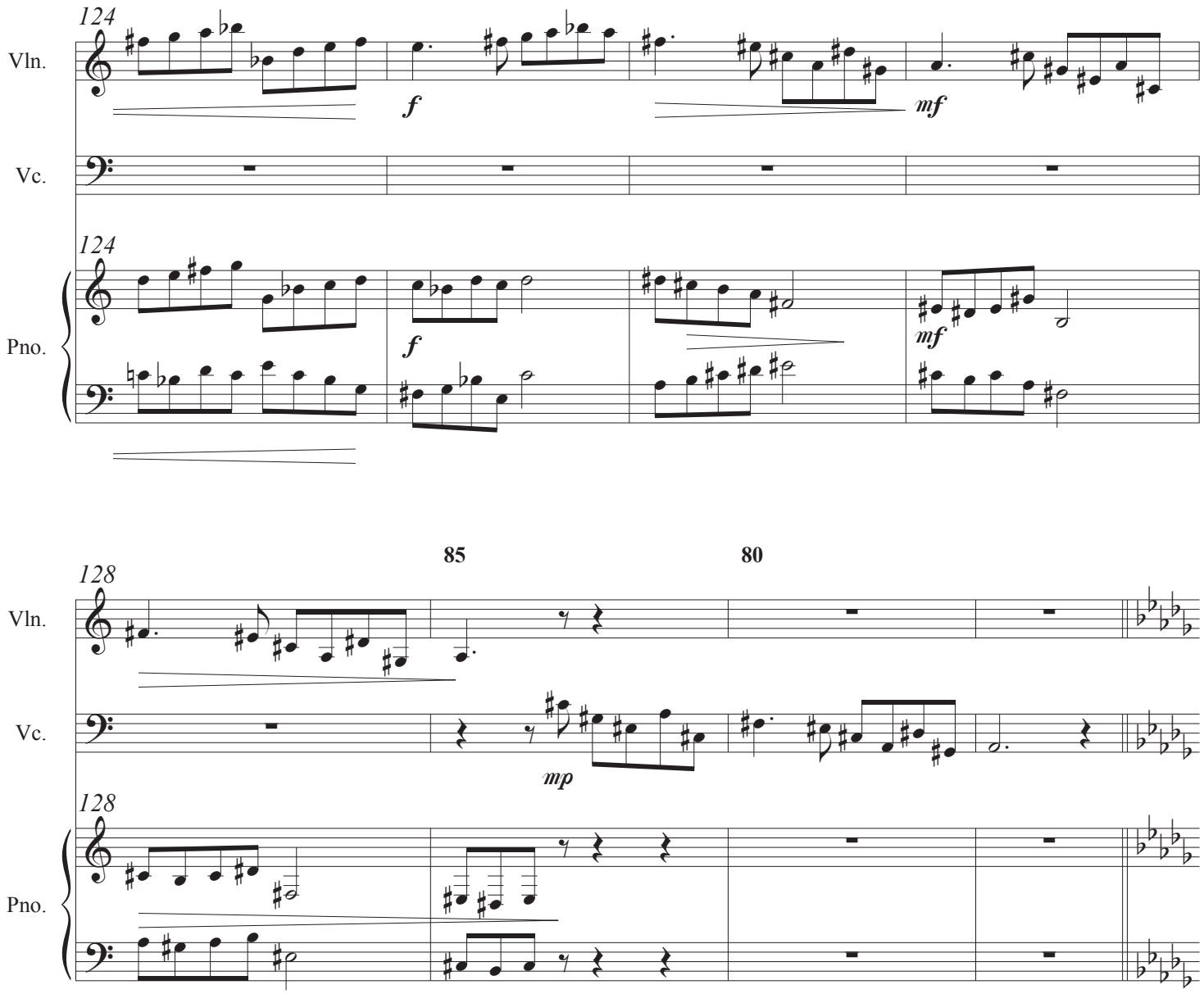
124
Vln.
f
mf
Vc.
124
Pno.
f
mf
85
80
128
Vln.
Vc.
mp
128
Pno.

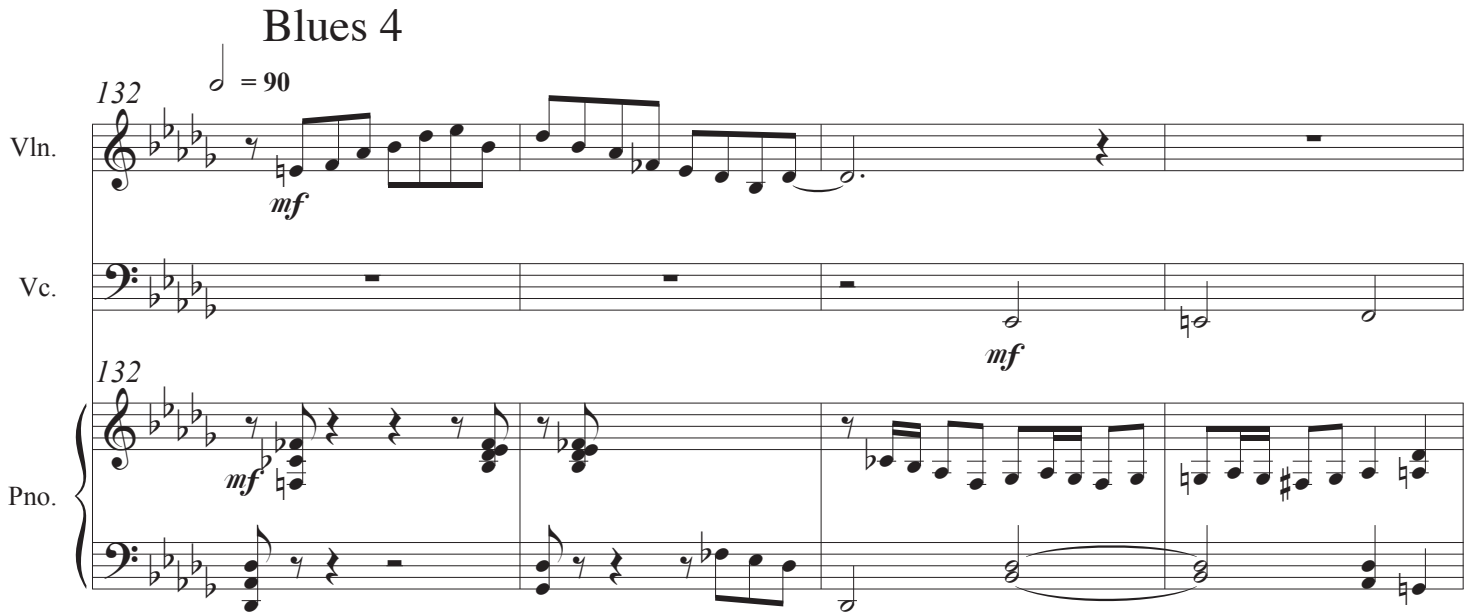
Blues 4
= 90
132
Vln.
mf
Vc.
mf
132
Pno.
mf

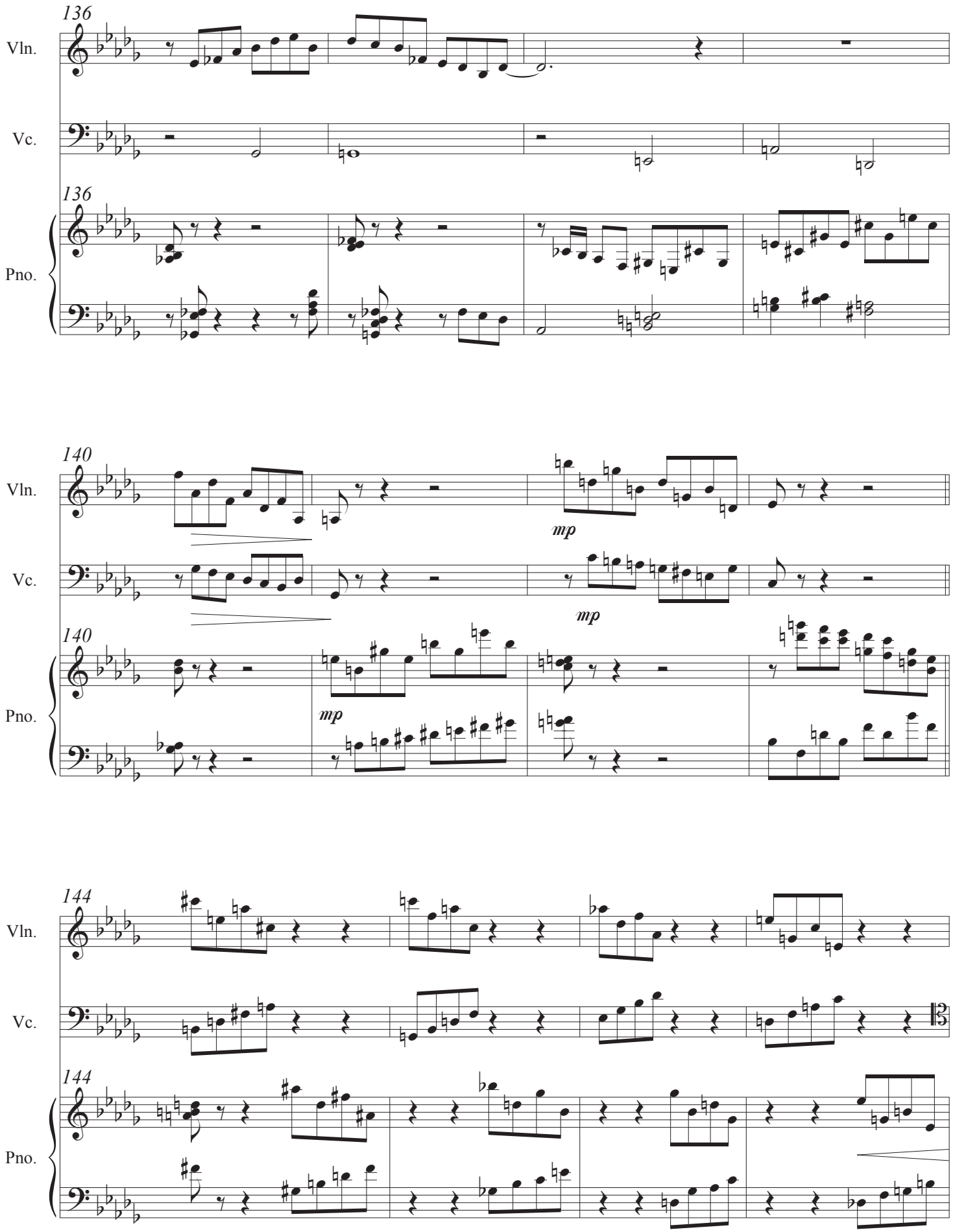
136
Vln.
Vc.
136
Pno.
140
Vln.
mp
Vc.
mp
140
Pno.
mp
144
Vln.
Vc.
144
Pno.

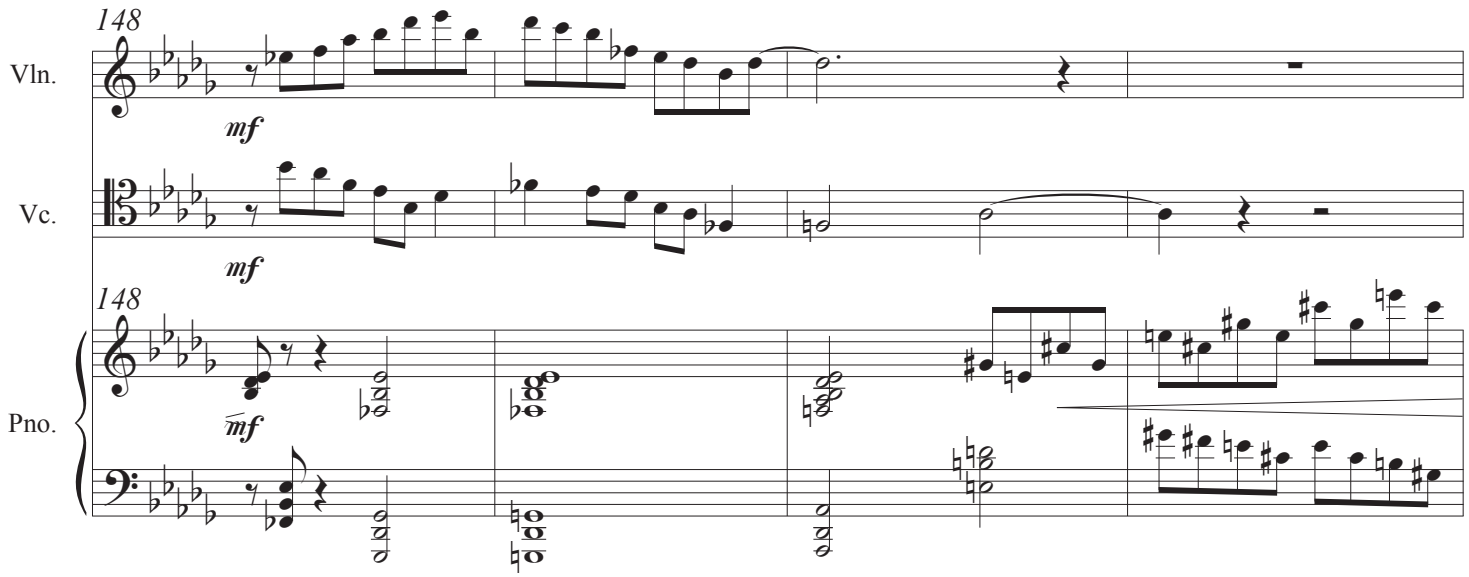
148
Vln.
mf
Vc.
mf
148
Pno.
mf

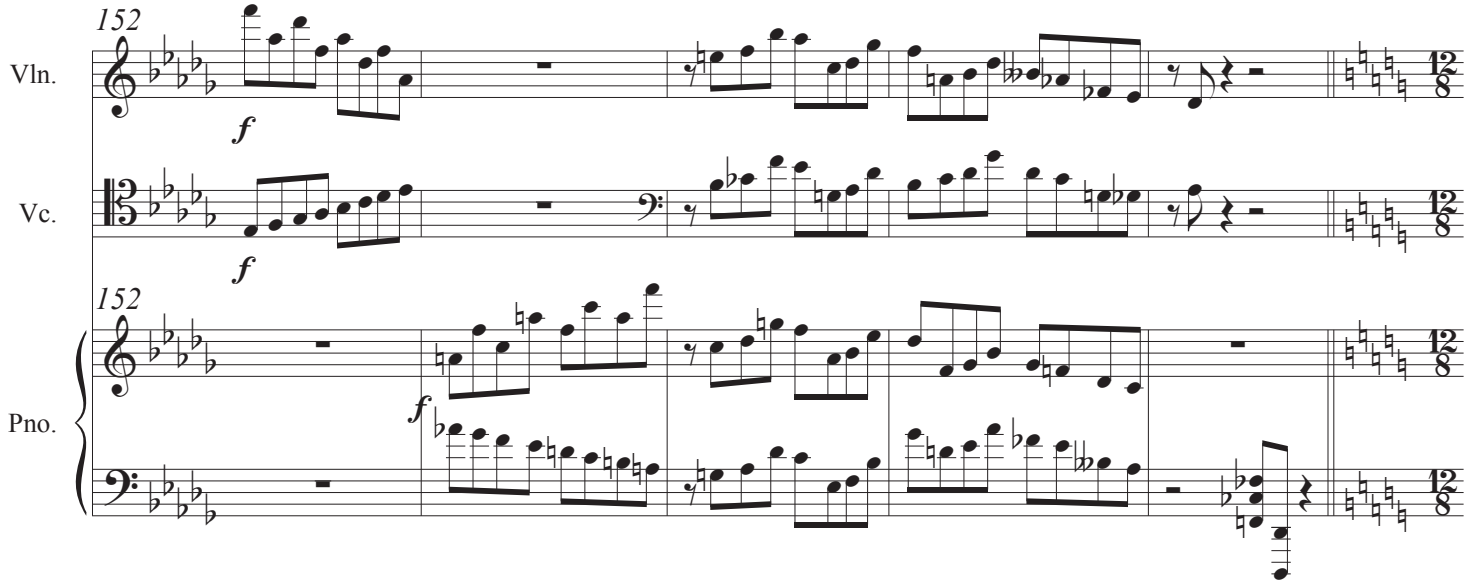
152
Vln.
f
Vc.
f
152
Pno.
f

Enlace 4

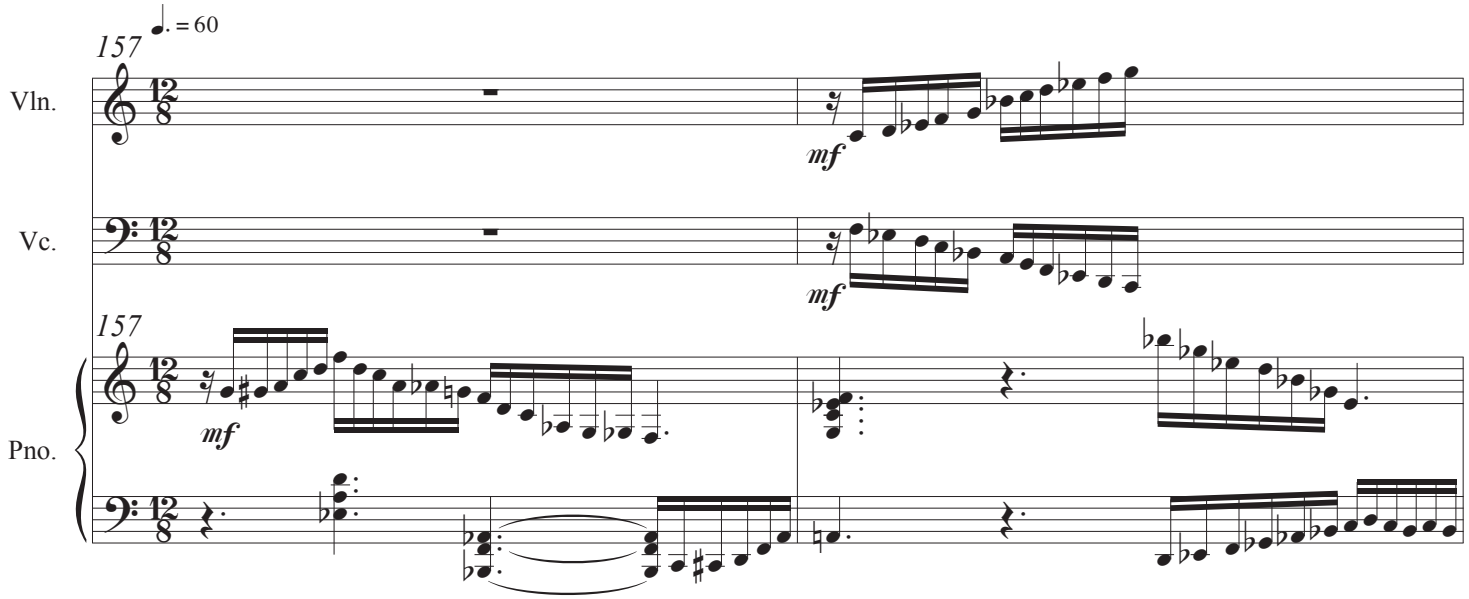
♩. = 60
157
Vln.
mf
Vc.
mf
157
Pno.
mf

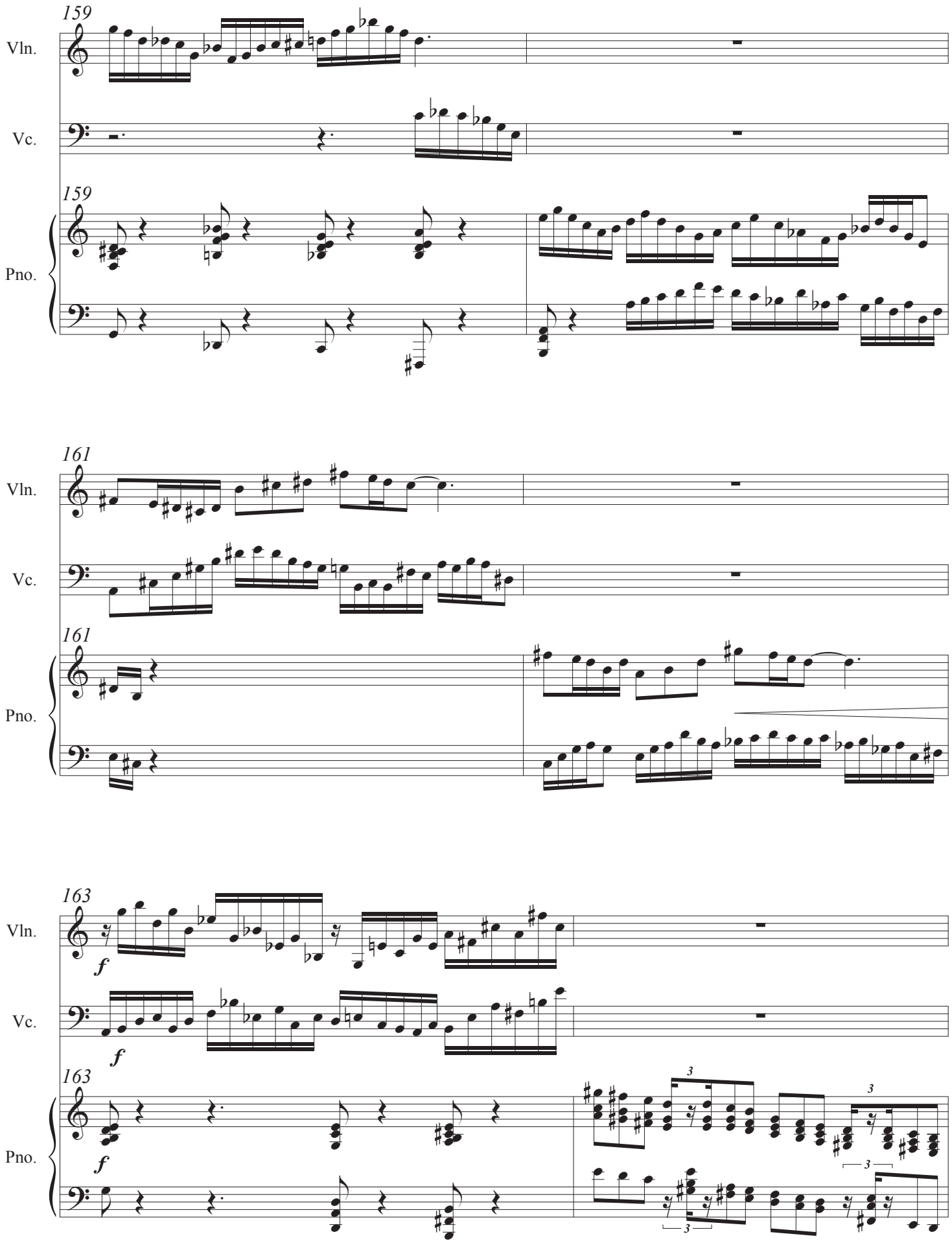
159
Vln.
Vc.
159
Pno.
161
Vln.
Vc.
161
Pno.
163
Vln.
f
Vc.
f
163
Pno.
f
3
3
3
3

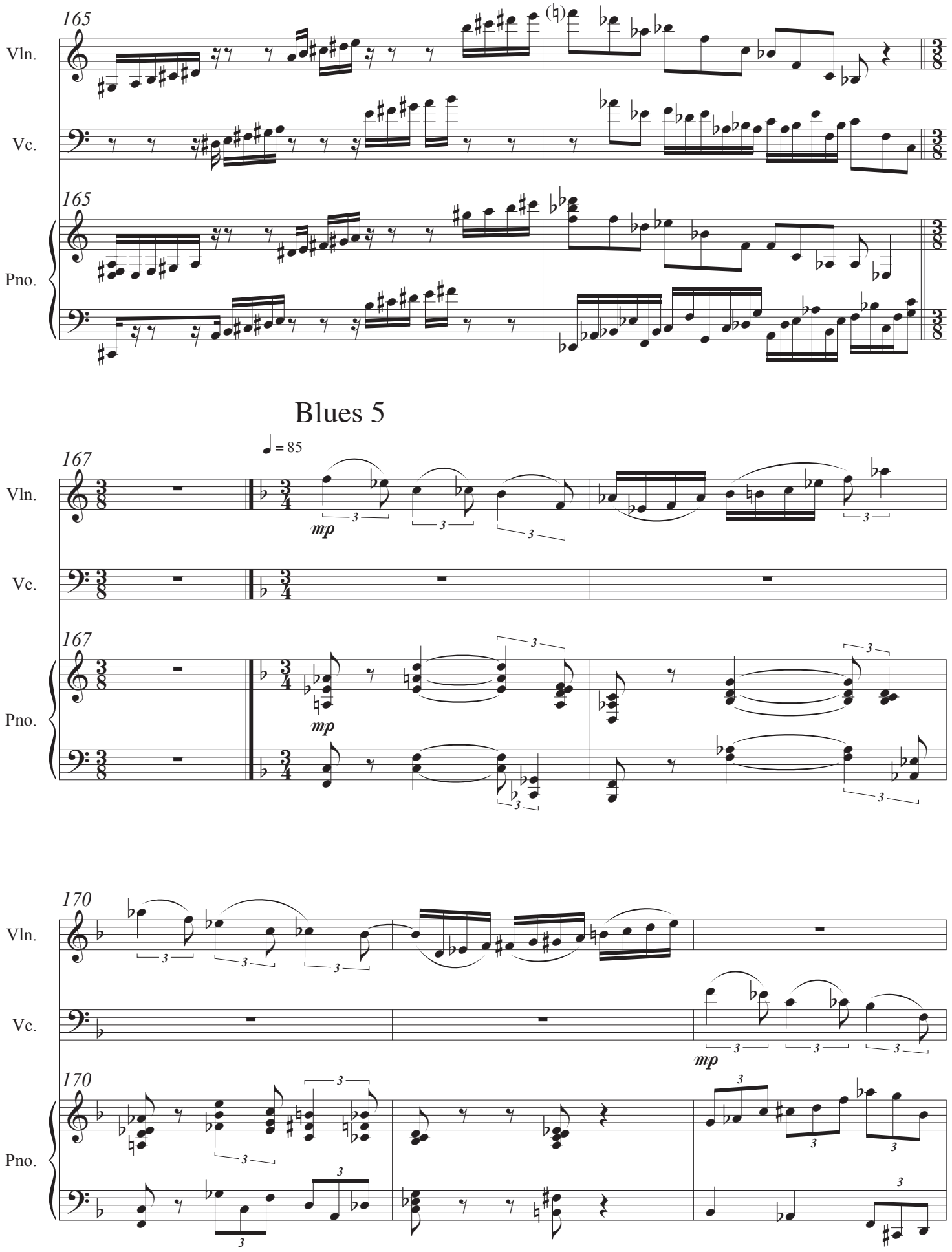
165
Vln.
Vc.
165
Pno.
Blues 5
167
♩ = 85
mp
Vln.
Vc.
167
mp
Pno.
170
Vln.
Vc.
mp
170
Pno.

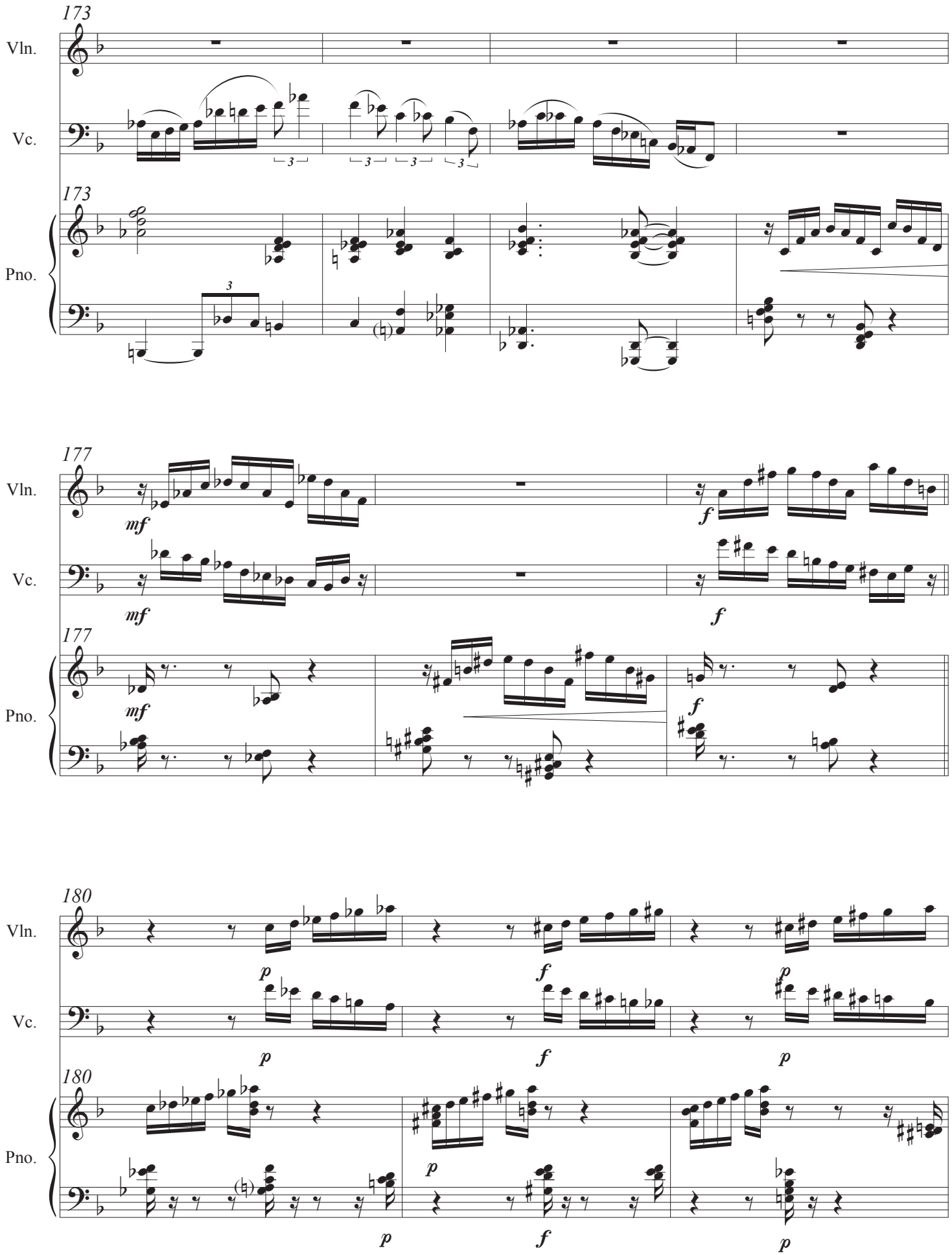
173
Vln.
Vc.
173
Pno.
177
Vln.
mf
f
Vc.
mf
f
177
Pno.
mf
f
180
Vln.
p
f
p
Vc.
p
f
p
180
Pno.
p
p
f
p

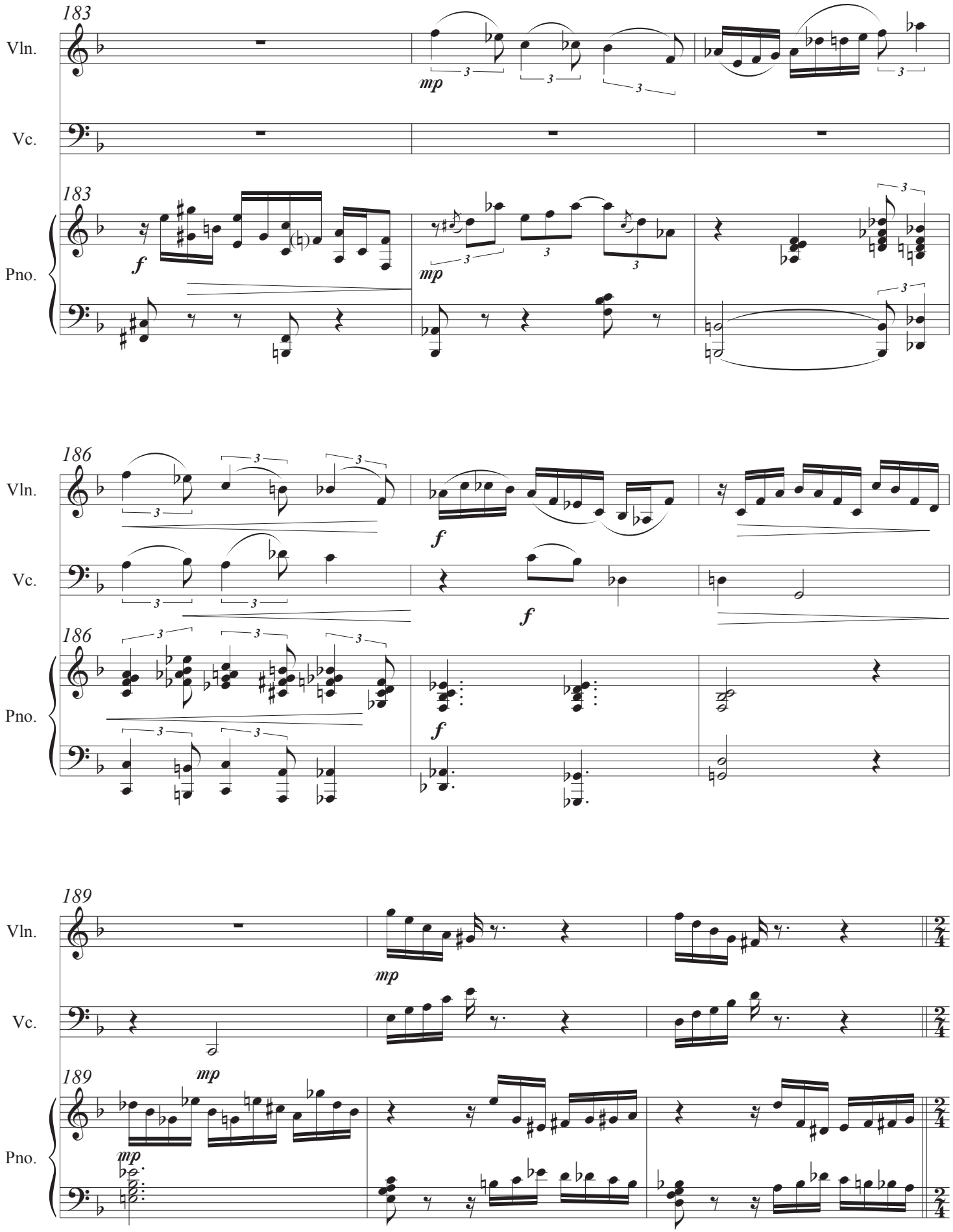
183
Vln.
Vc.
183
Pno.
mp
f
mp
186
Vln.
Vc.
186
Pno.
f
f
f
189
Vln.
Vc.
189
Pno.
mp
mp
mp

Enlace 5

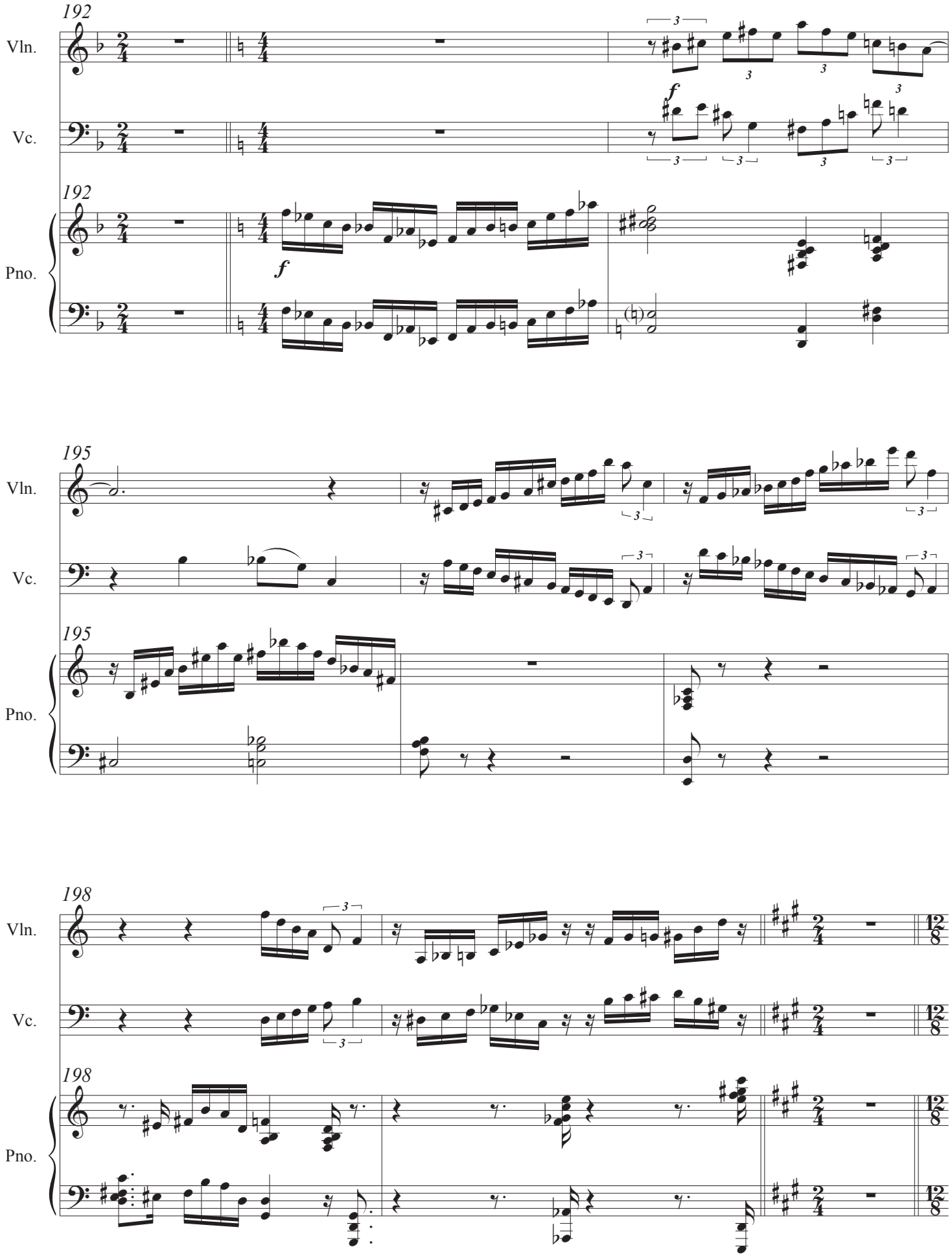

Blues 6

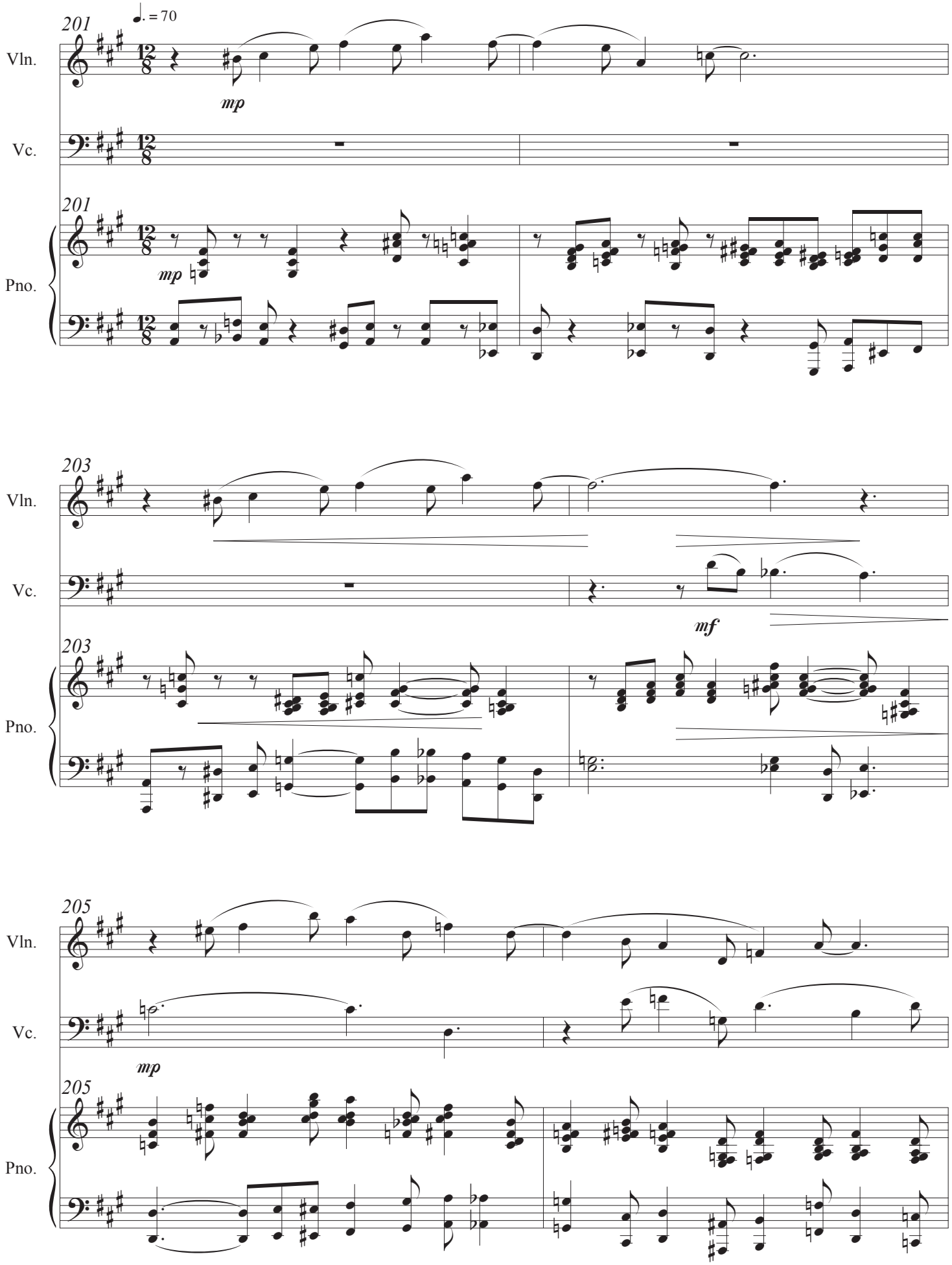
201
♩. = 70
Vln.
mp
Vc.
201
Pno.
mp
203
Vln.
Vc.
mf
203
Pno.
205
Vln.
Vc.
mp
205
Pno.

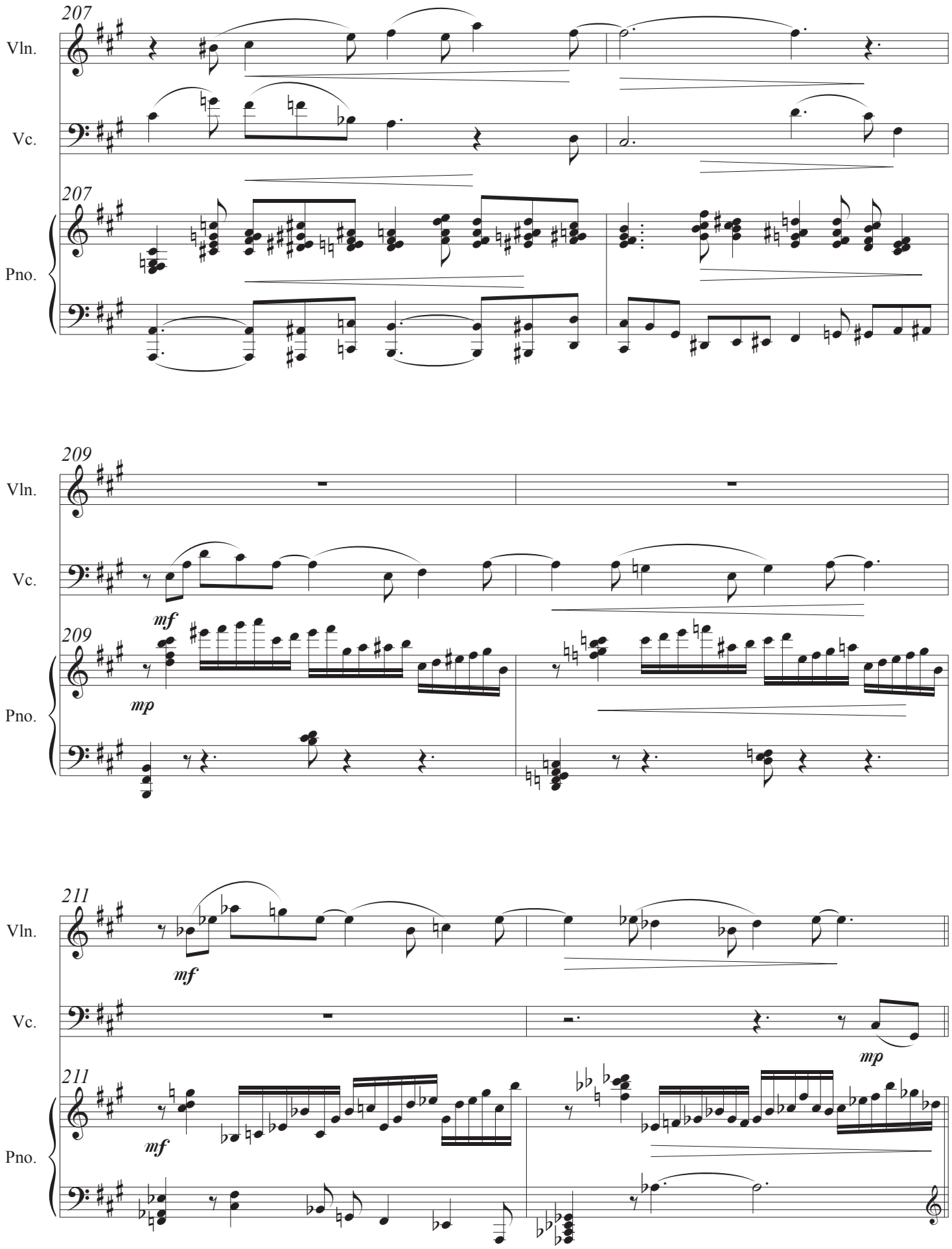
207
Vln.
Vc.
207
Pno.
209
Vln.
Vc.
mf
209
mp
Pno.
211
Vln.
mf
Vc.
mp
211
mf
Pno.

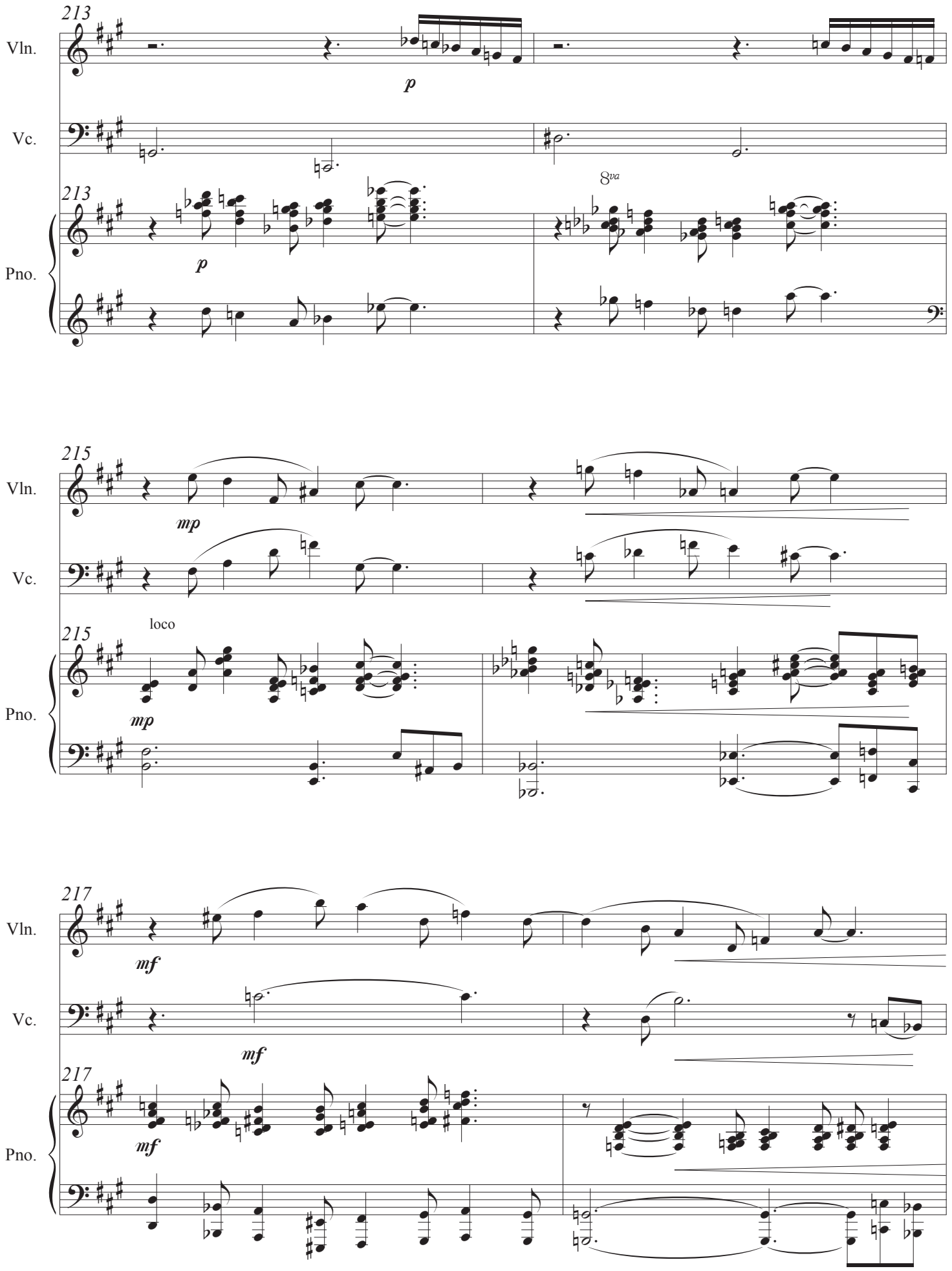
213
Vln.
p
Vc.
213
8va
Pno.
p
215
Vln.
mp
Vc.
loco
215
Pno.
mp
217
Vln.
mf
Vc.
mf
217
Pno.
mf

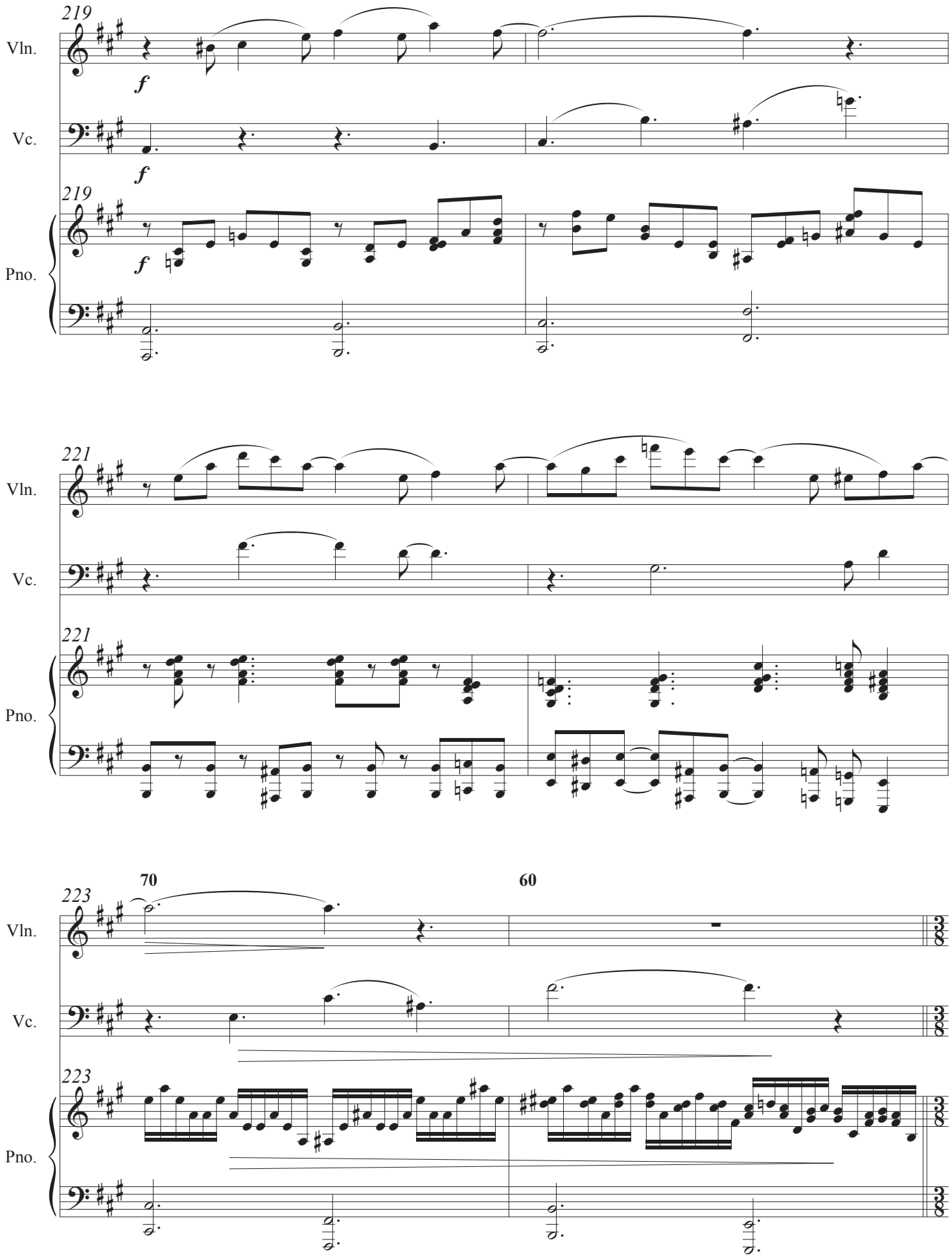
219
Vln.
f
Vc.
f
219
Pno.
f
221
Vln.
Vc.
221
Pno.
70
60
223
Vln.
Vc.
223
Pno.

Enlace 6

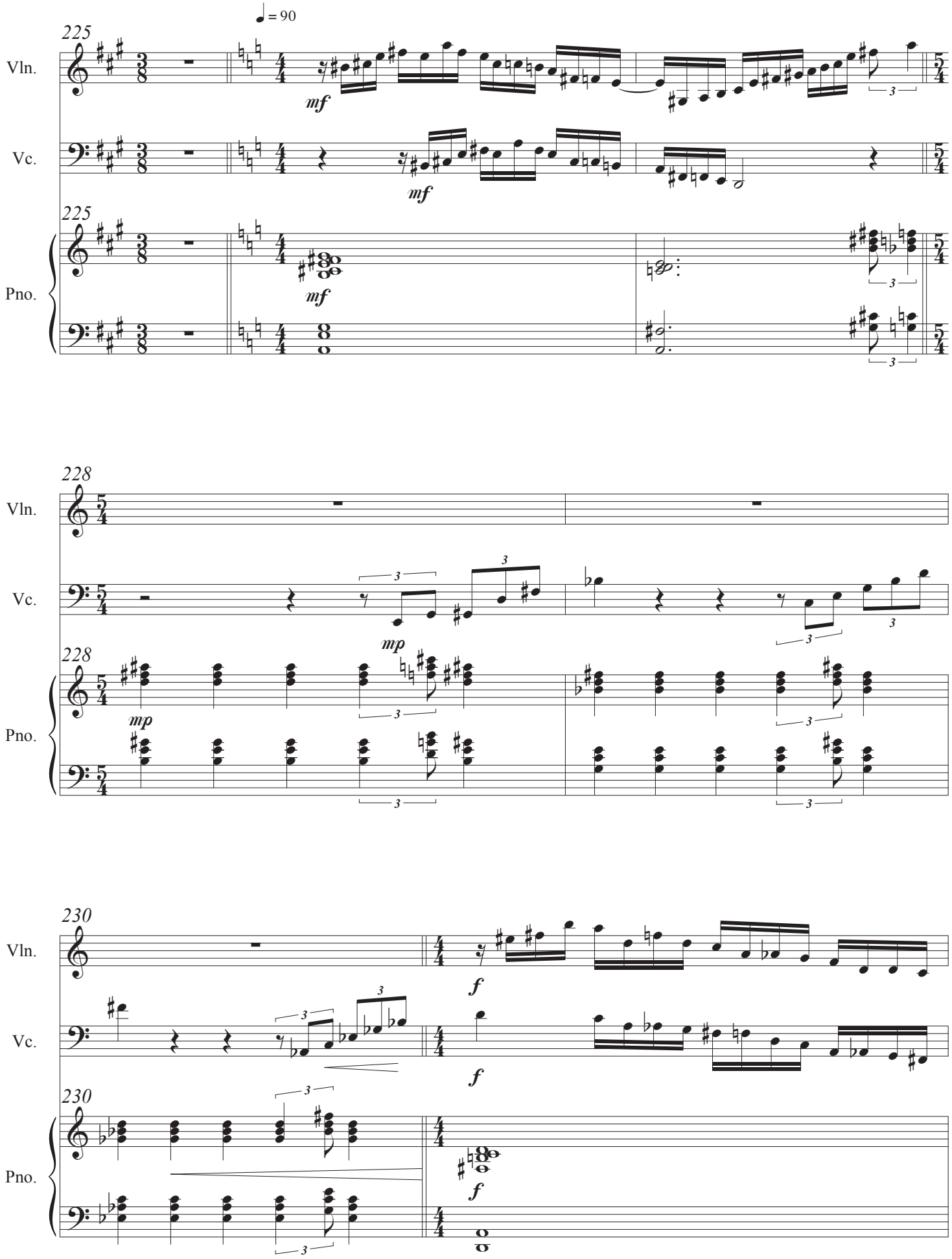

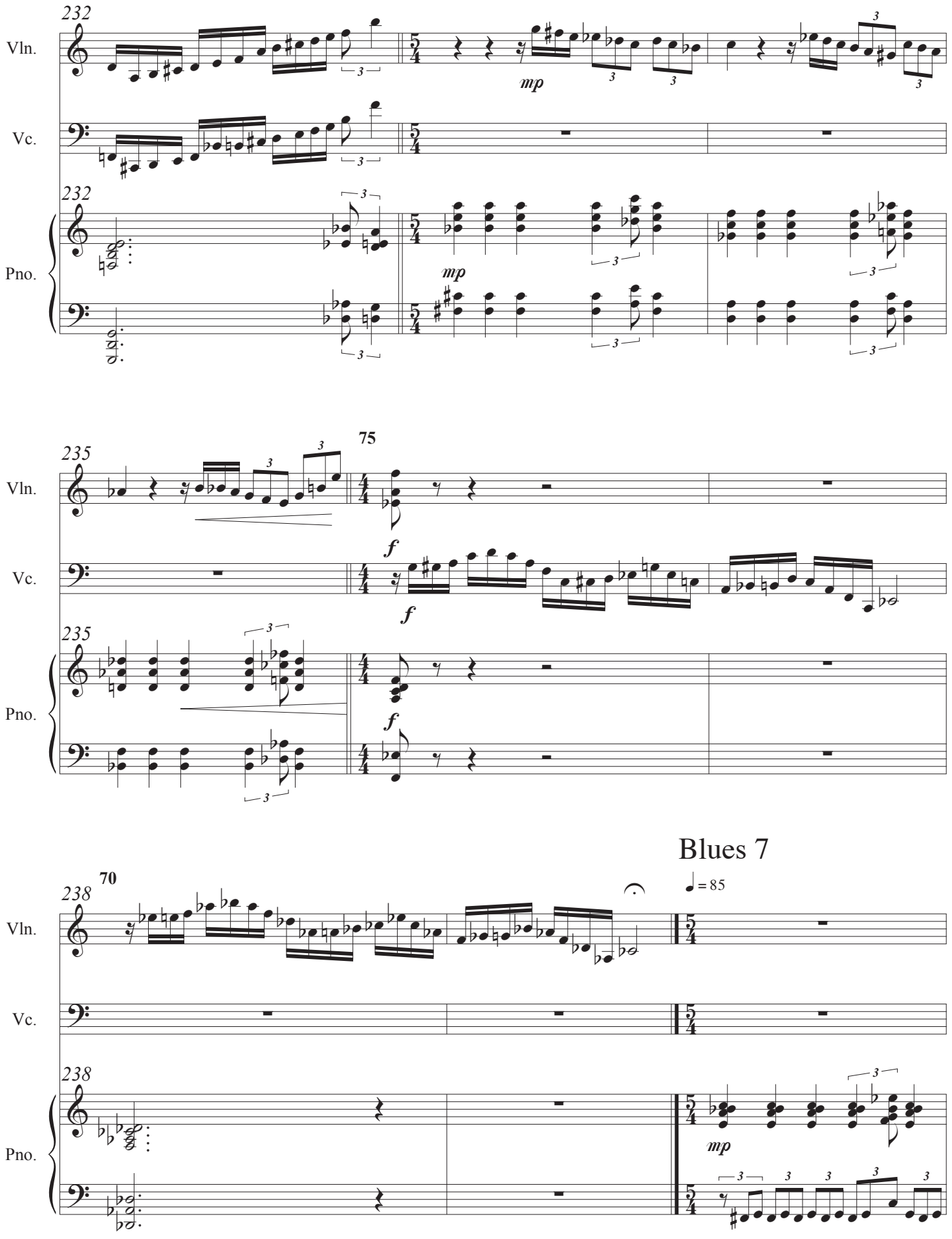
232
Vln.
Vc.
Pno.
mp
235
75
f
70
238
Blues 7
= 85

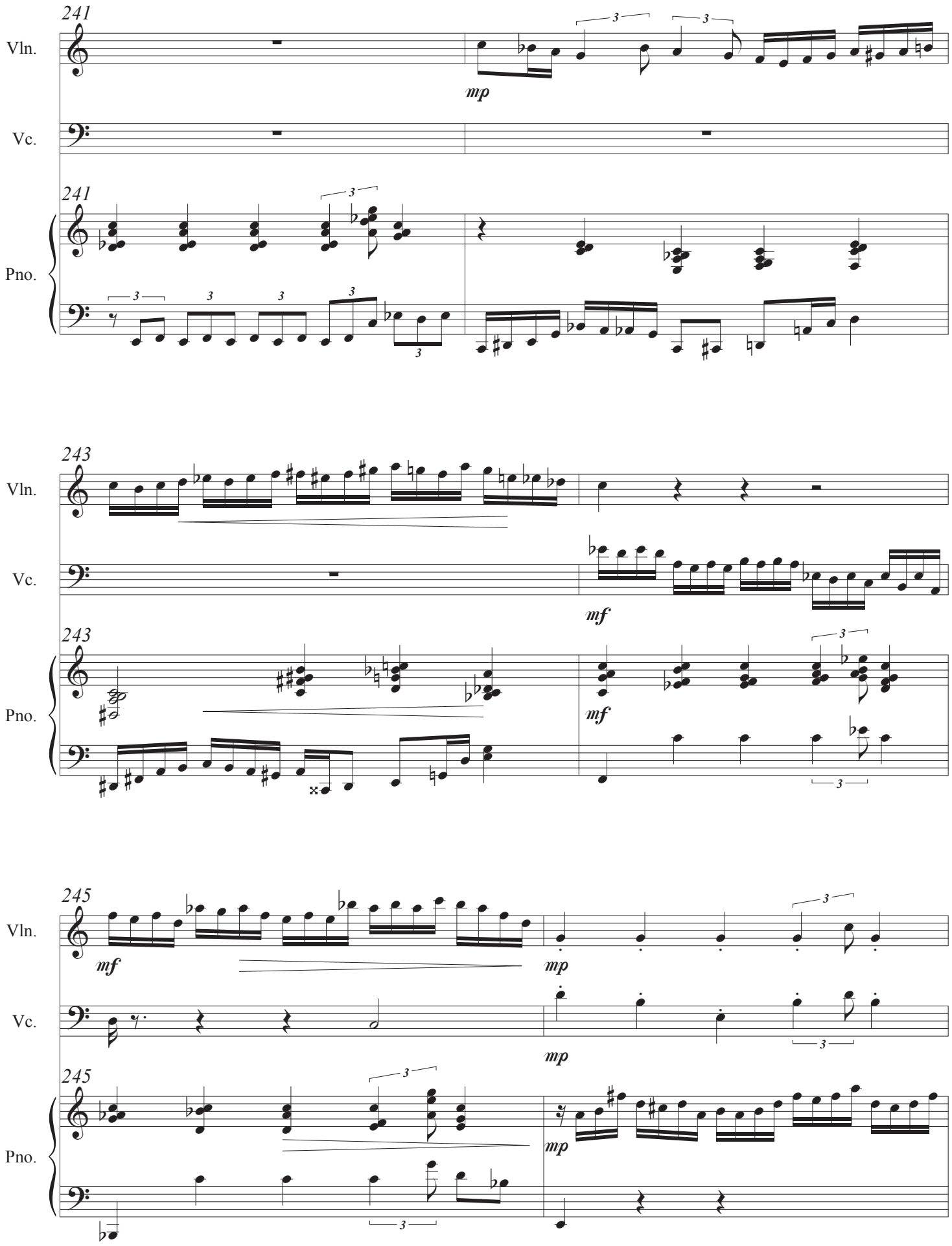
241
Vln.
mp
Vc.
241
Pno.
243
Vln.
Vc.
mf
243
Pno.
mf
245
Vln.
mf
mp
Vc.
mp
245
Pno.
mp

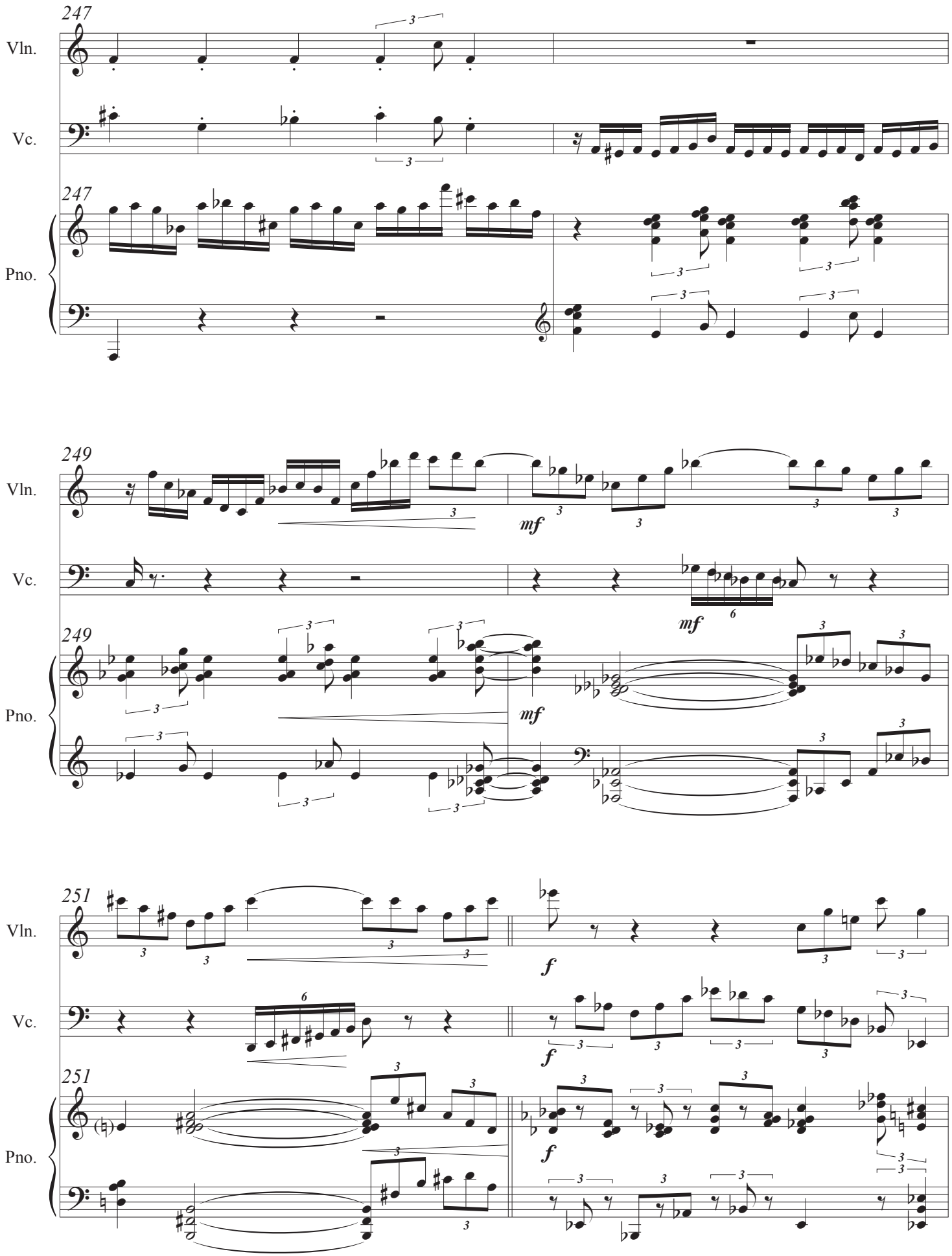
247
Vln.
Vc.
247
Pno.
249
Vln.
mf
Vc.
mf
249
Pno.
mf
251
Vln.
f
Vc.
f
251
Pno.
f

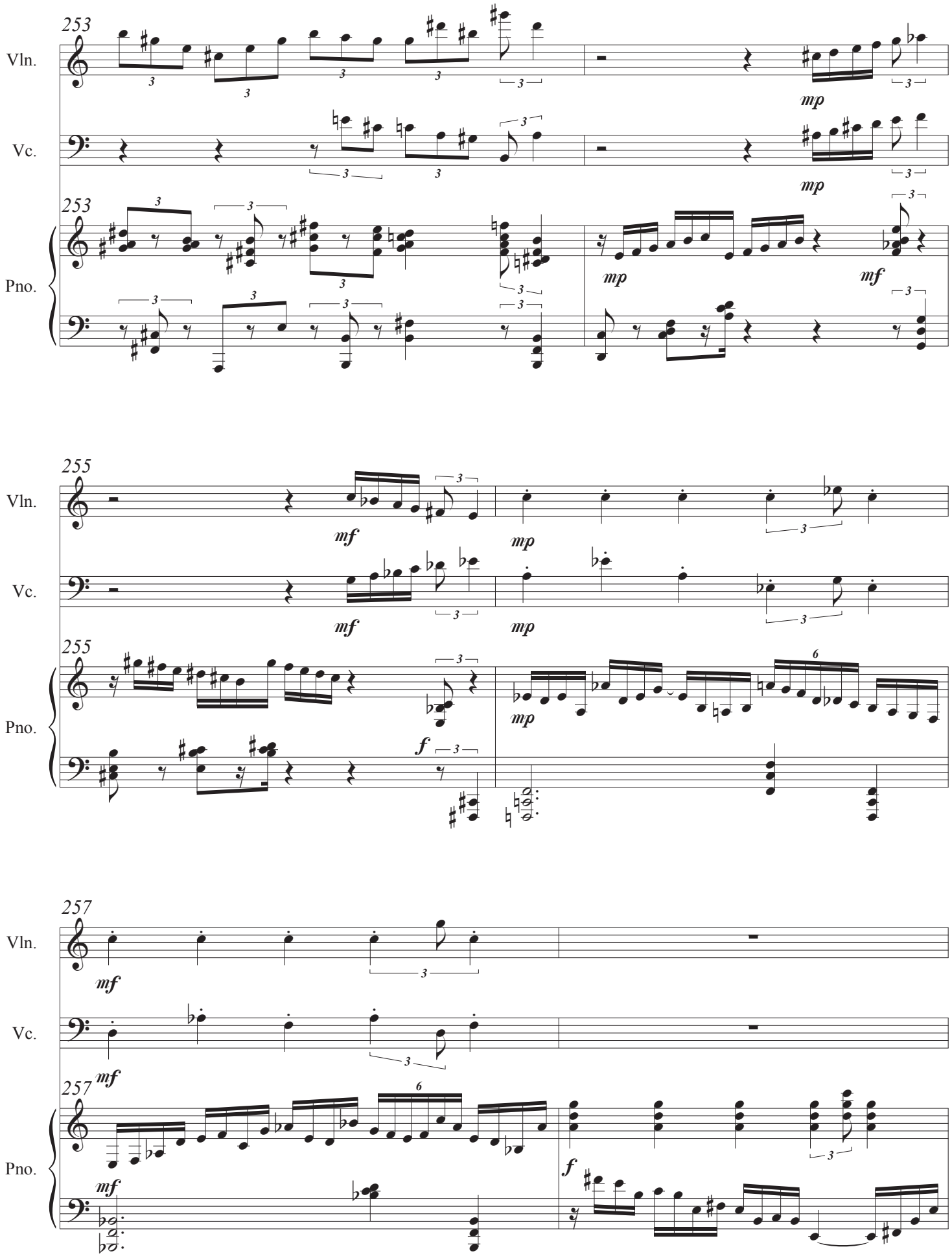
253
Vln.
Vc.
Pno.
mp
mf
255
f
257

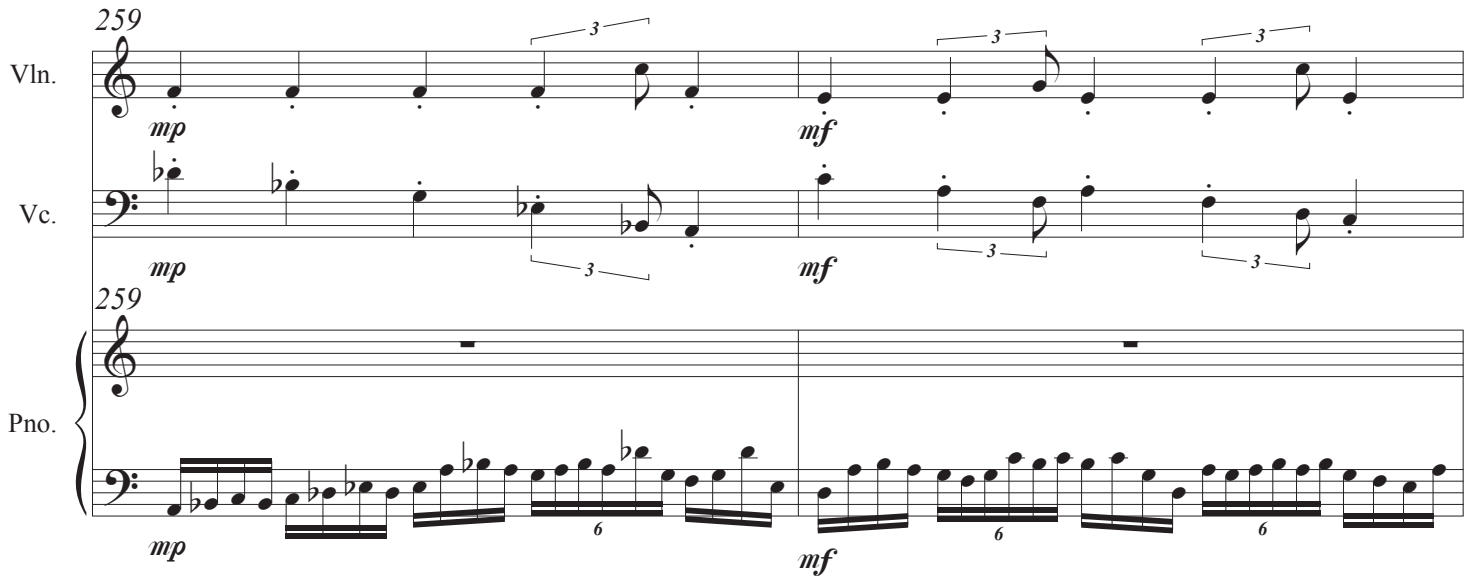

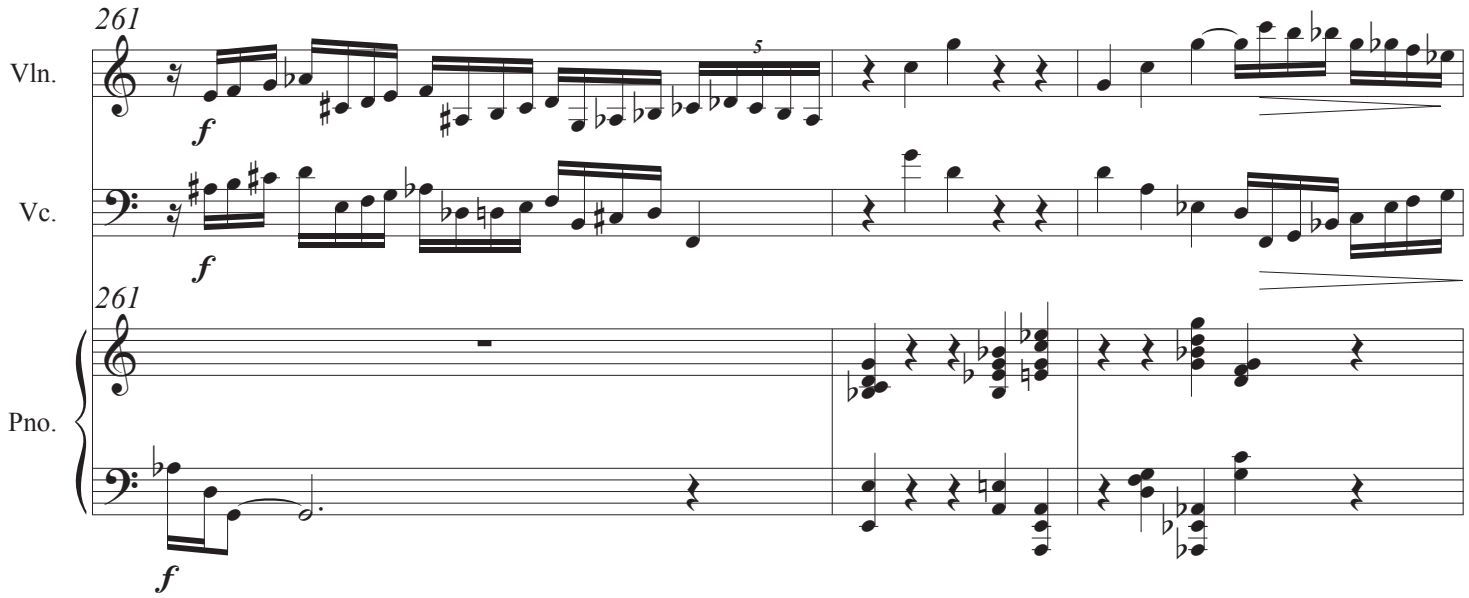

Enlace 7

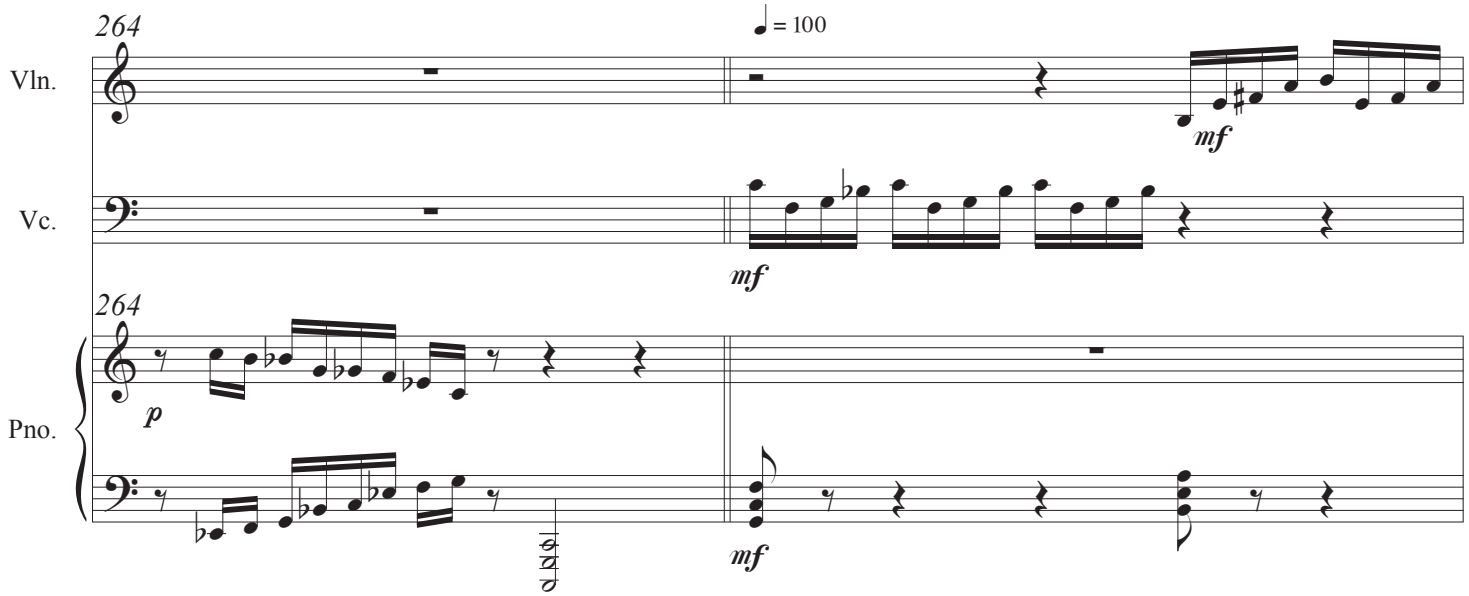

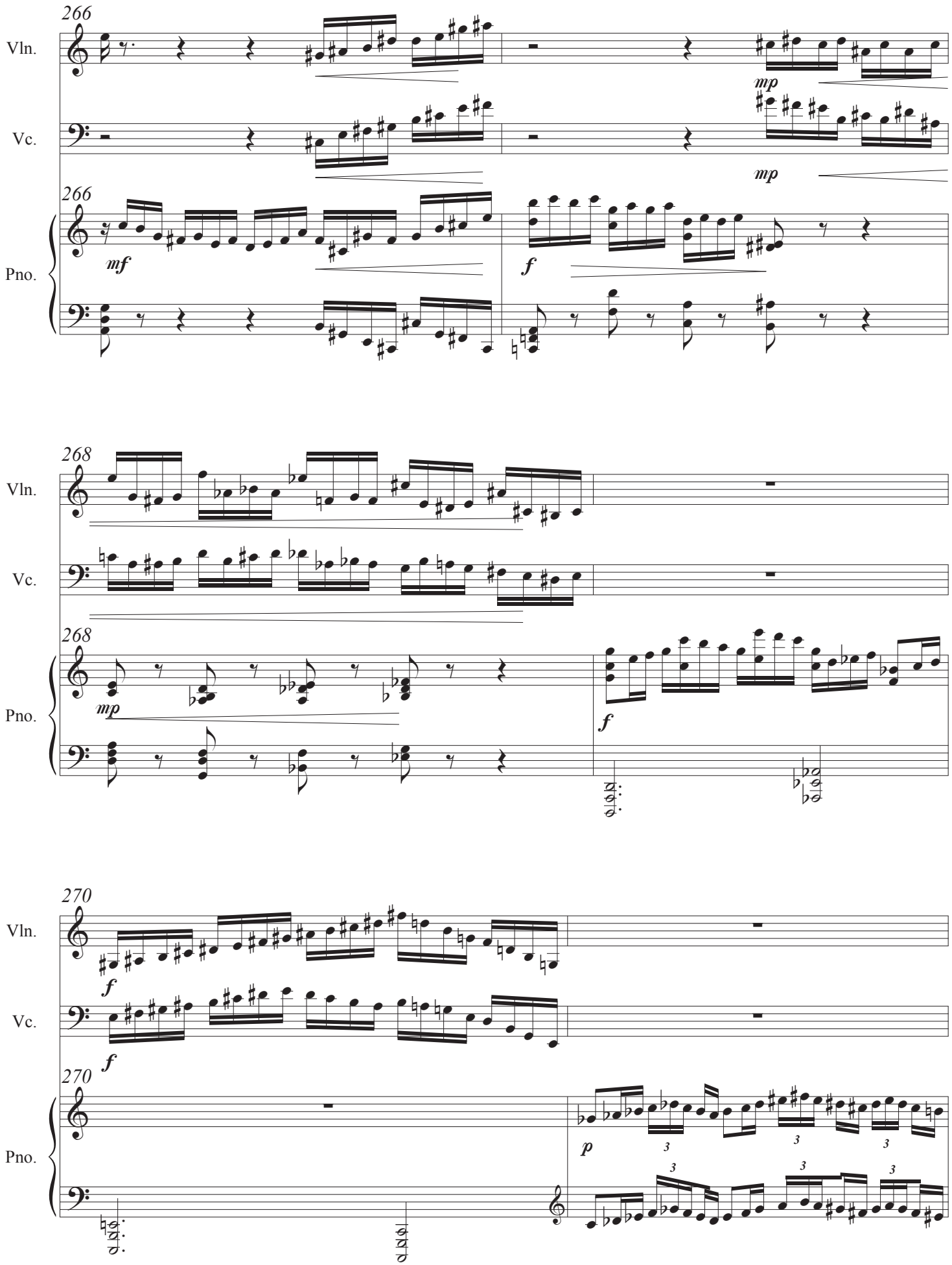
266
Vln.
Vc.
Pno.
mp
mf
f
268
mp
f
270
f
p
3

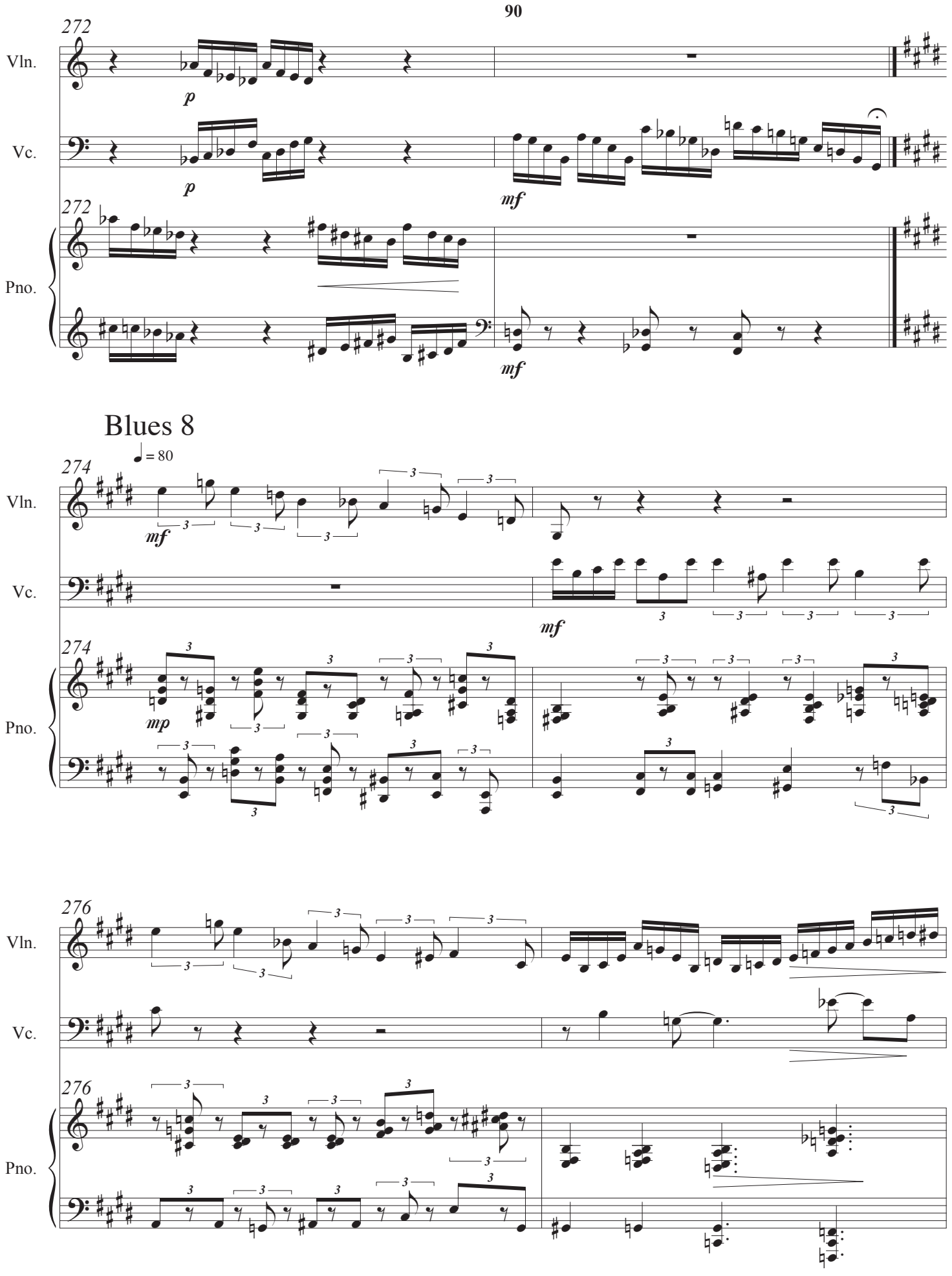
90
272
Vln.
p
Vc.
p
mf
272
Pno.
mf
Blues 8
♩ = 80
274
Vln.
mf
Vc.
mf
274
Pno.
mp
276
Vln.
Vc.
276
Pno.

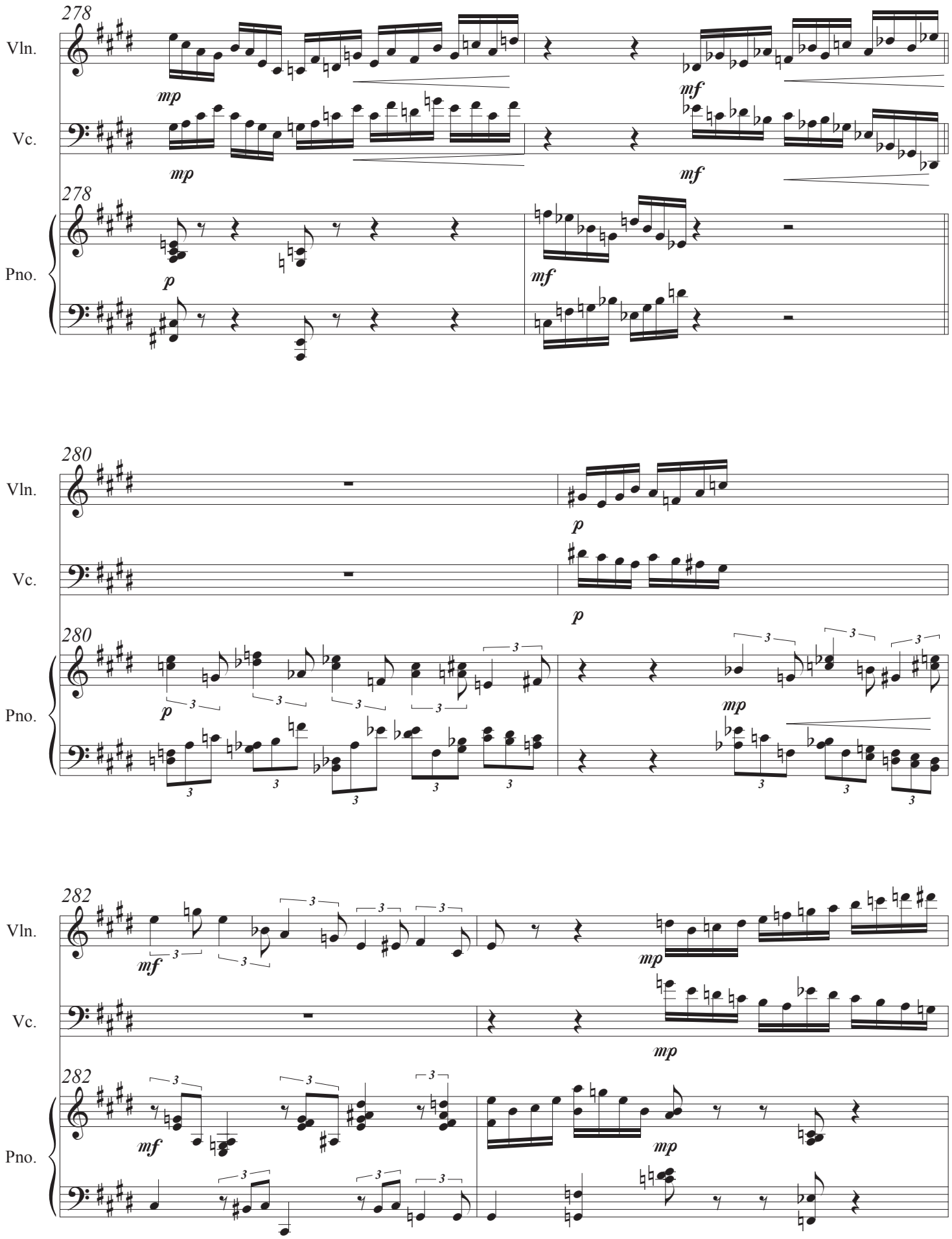
278
Vln.
mp
mf
Vc.
mp
mf
278
Pno.
p
mf
280
Vln.
p
Vc.
p
280
Pno.
p
mp
282
Vln.
mf
mp
Vc.
mp
282
Pno.
mf
mp

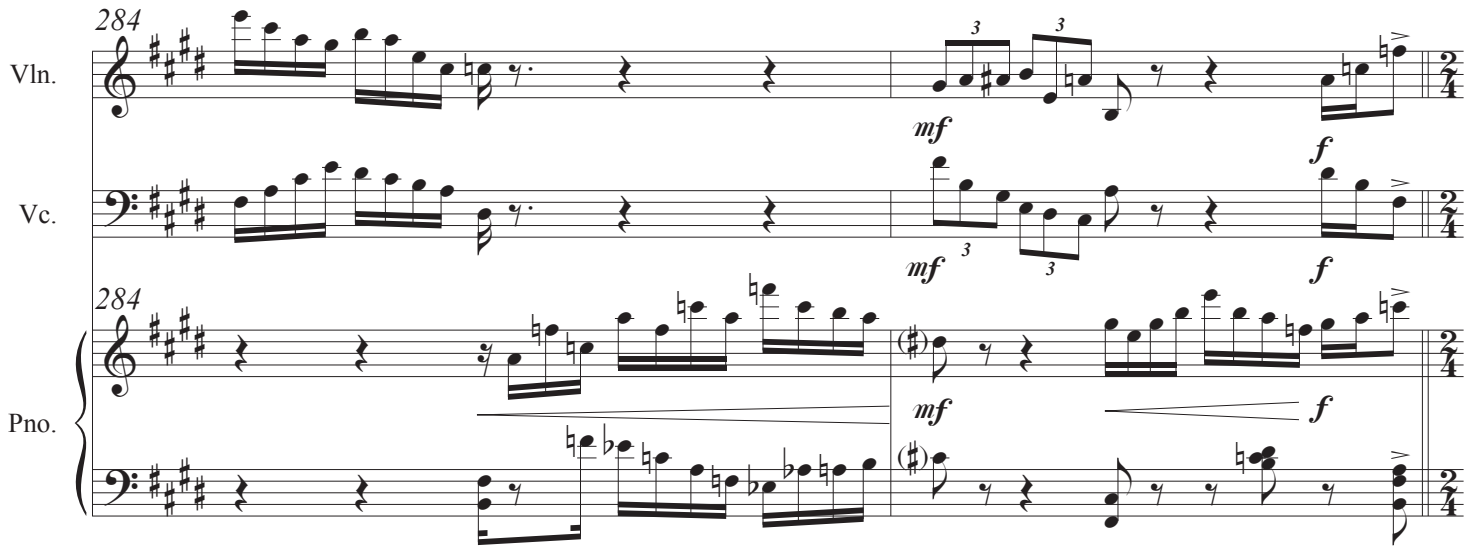

Enlace 8

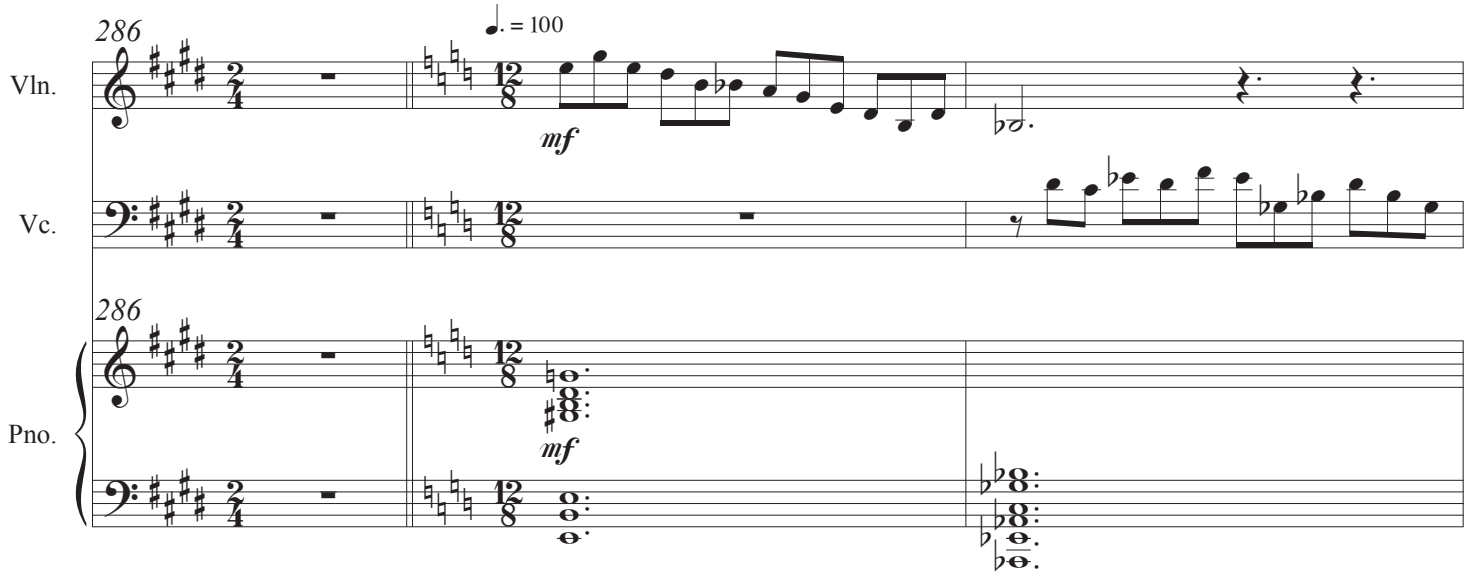

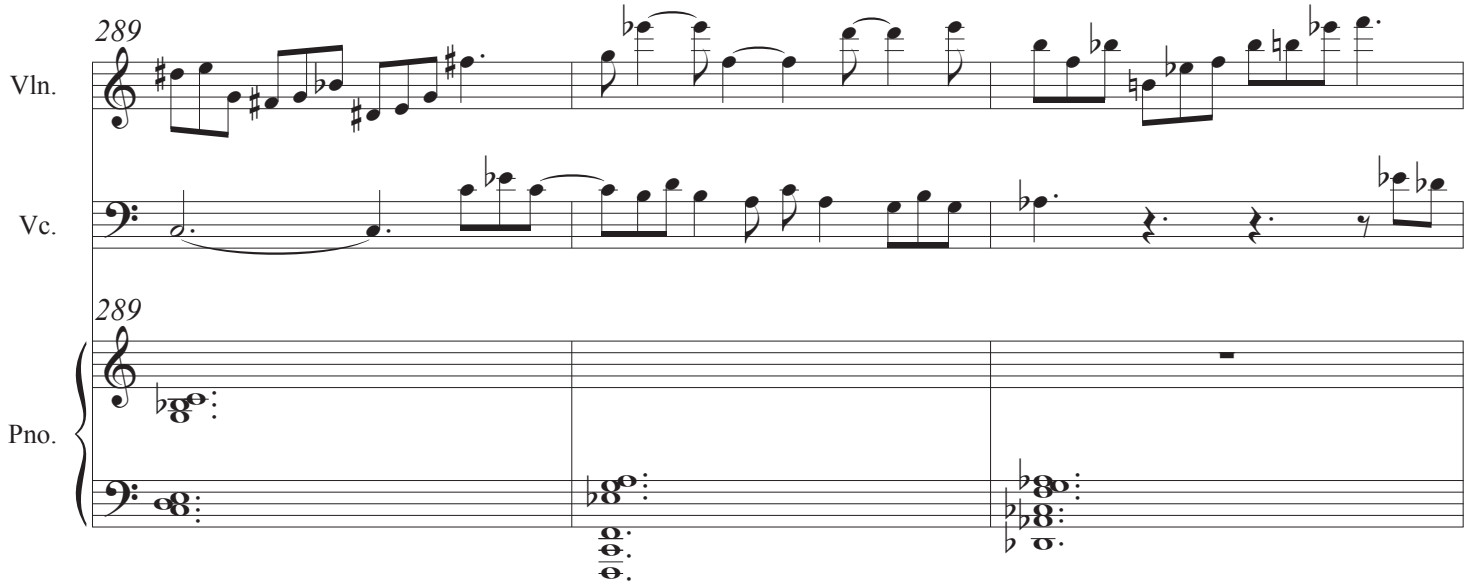

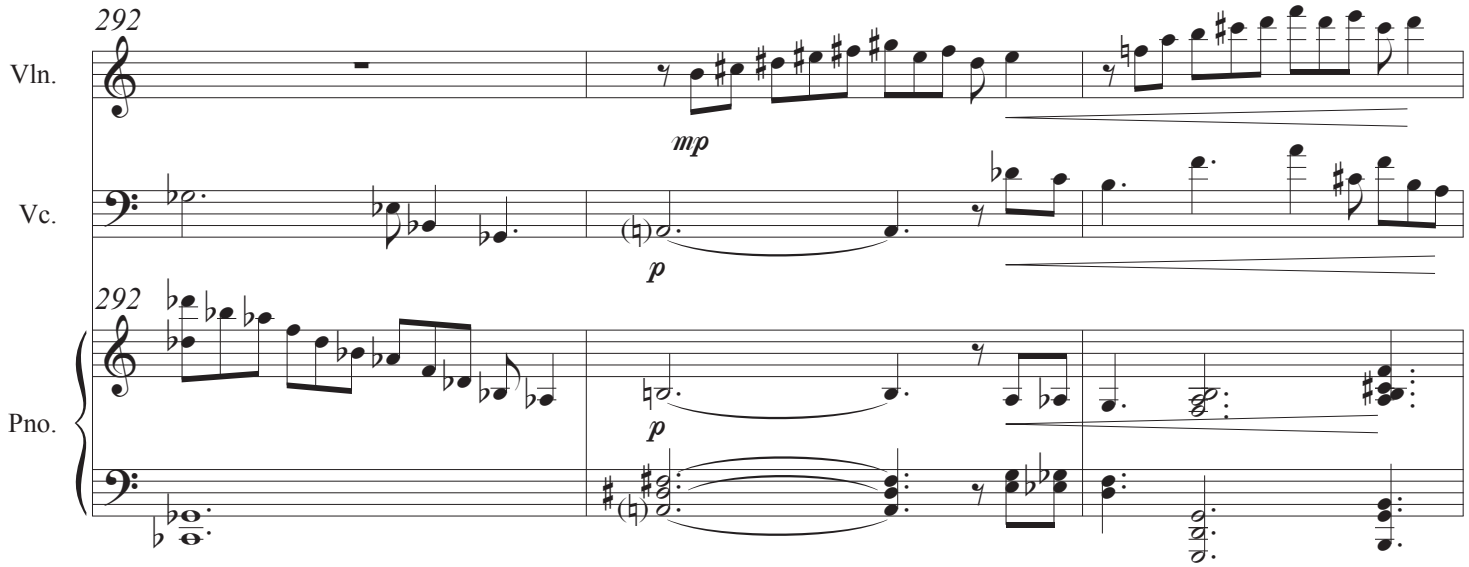
292
Vln.
mp
Vc.
p
292
Pno.
p

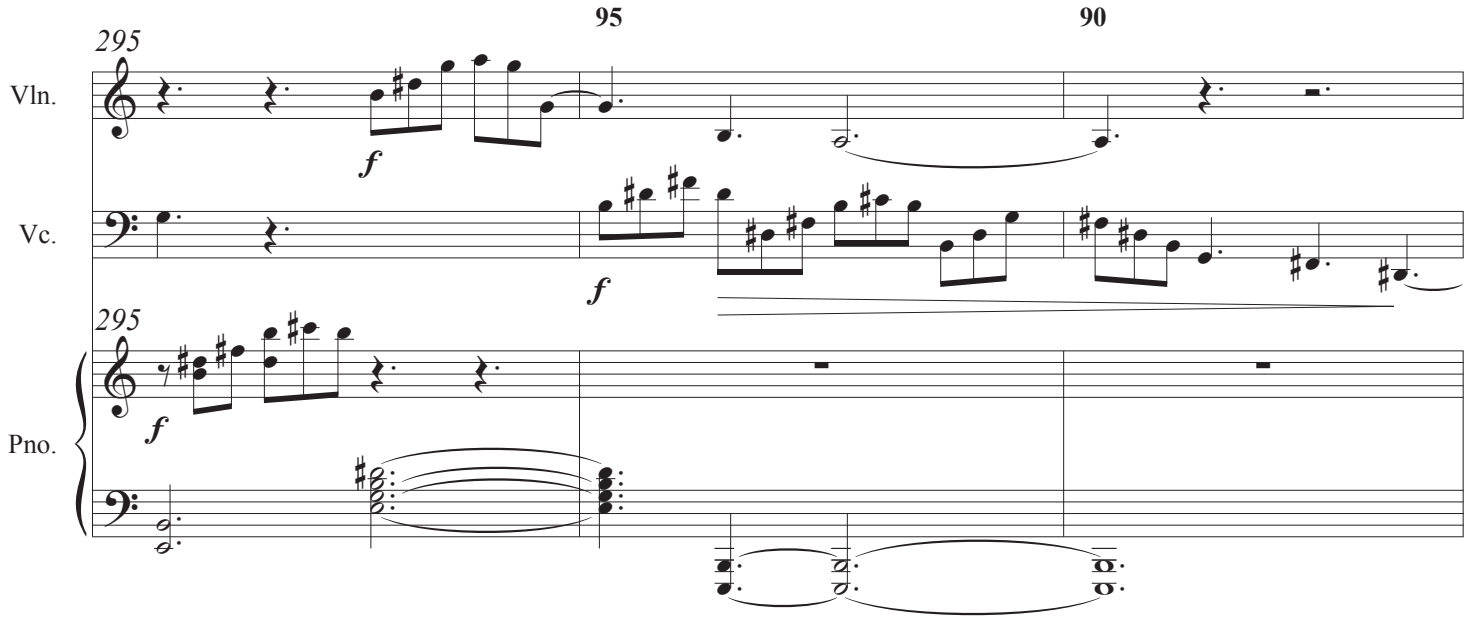
95
90
295
Vln.
f
Vc.
f
295
Pno.
f

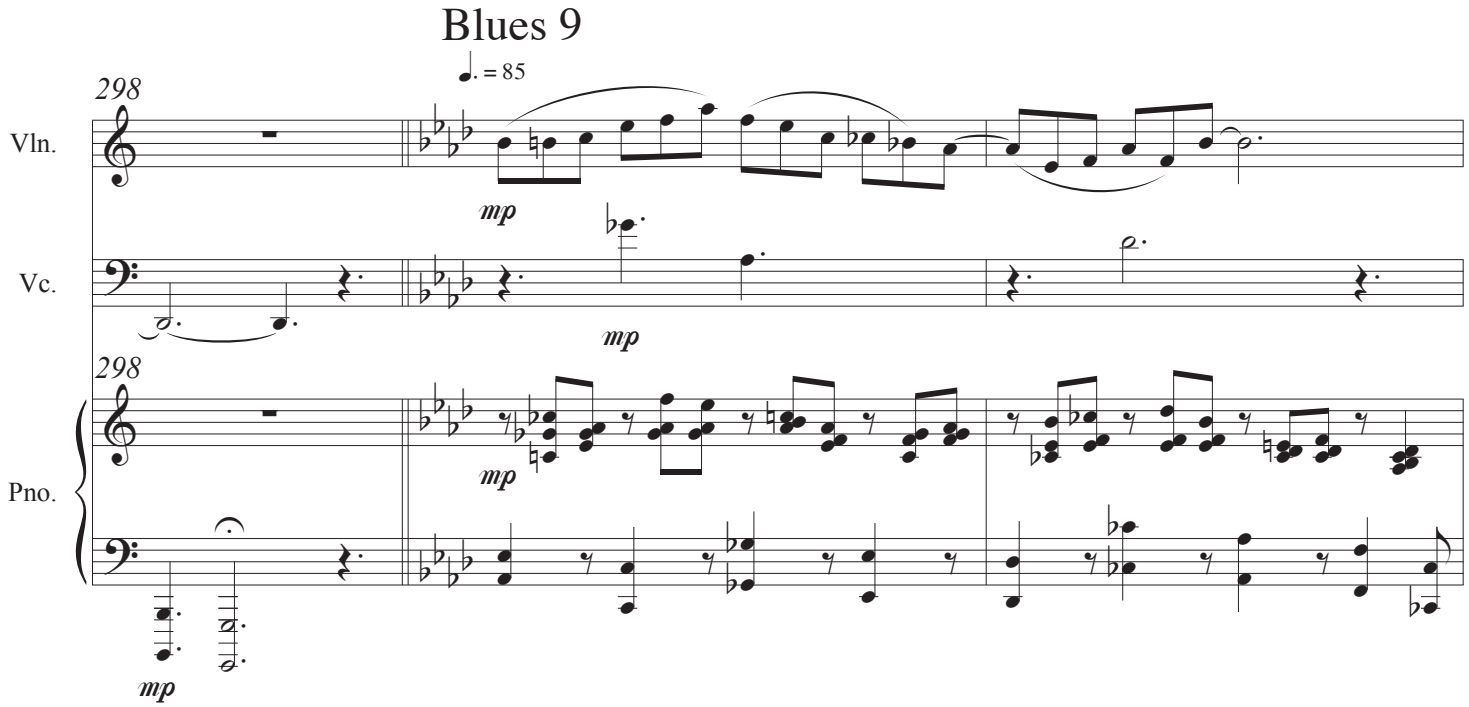
Blues 9
= 85
298
Vln.
mp
Vc.
mp
298
Pno.
mp
mp

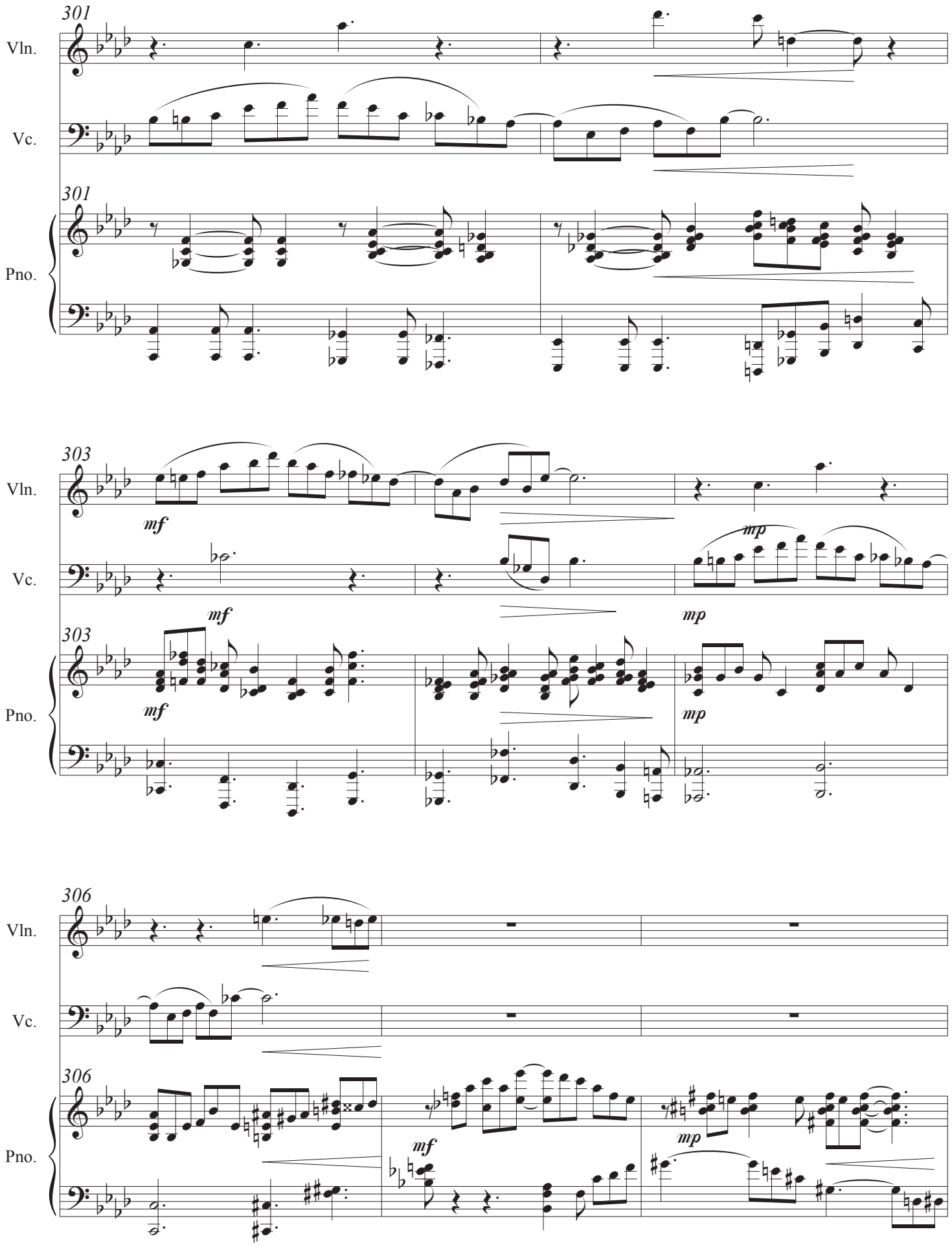
301
Vln.
Vc.
301
Pno.
303
Vln.
mf
Vc.
mf
mp
mp
303
Pno.
mf
mp
306
Vln.
Vc.
306
Pno.
mf
mp

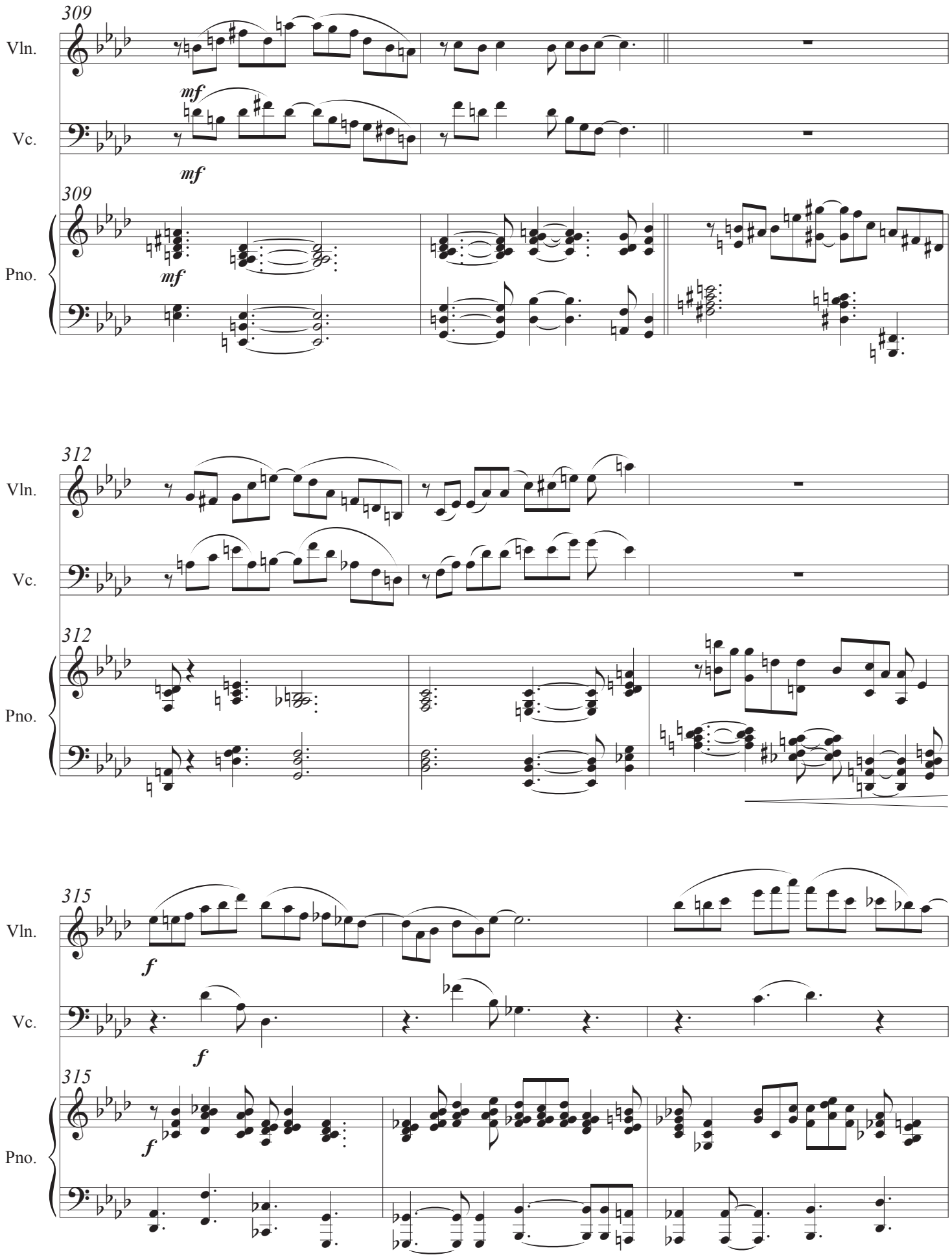
309
Vln.
mf
Vc.
mf
309
Pno.
mf
312
Vln.
Vc.
312
Pno.
315
Vln.
f
Vc.
f
315
Pno.
f

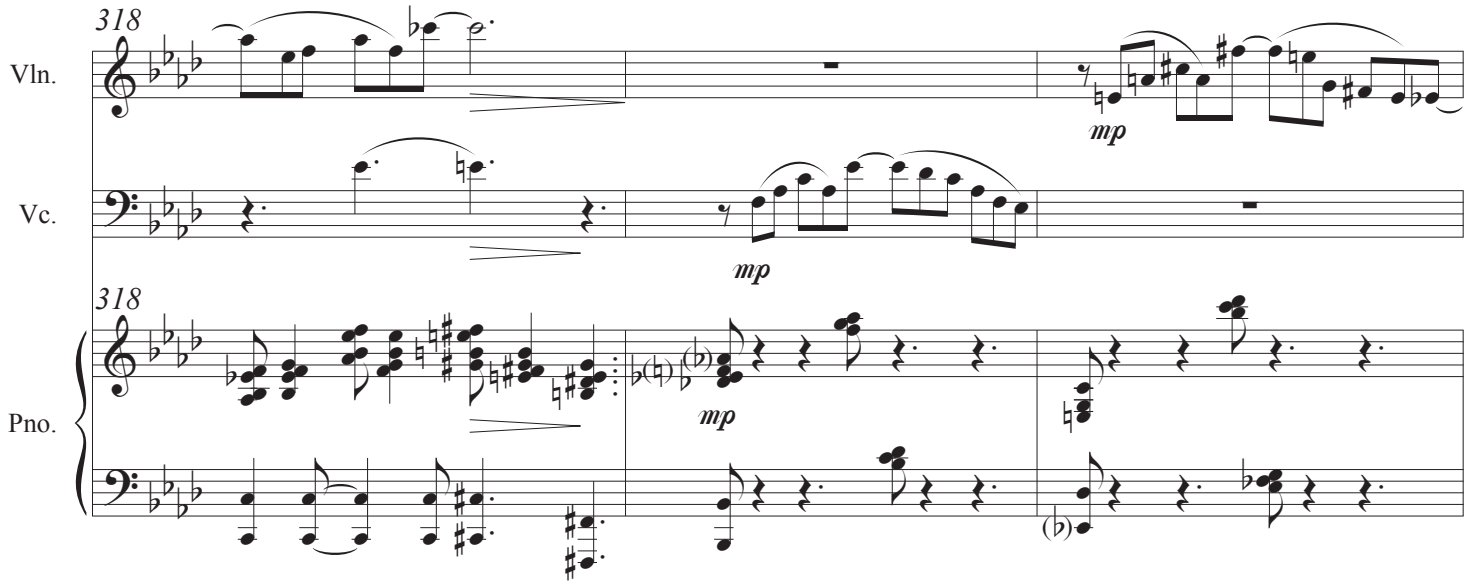
318
Vln.
mp
Vc.
mp
318
Pno.
mp

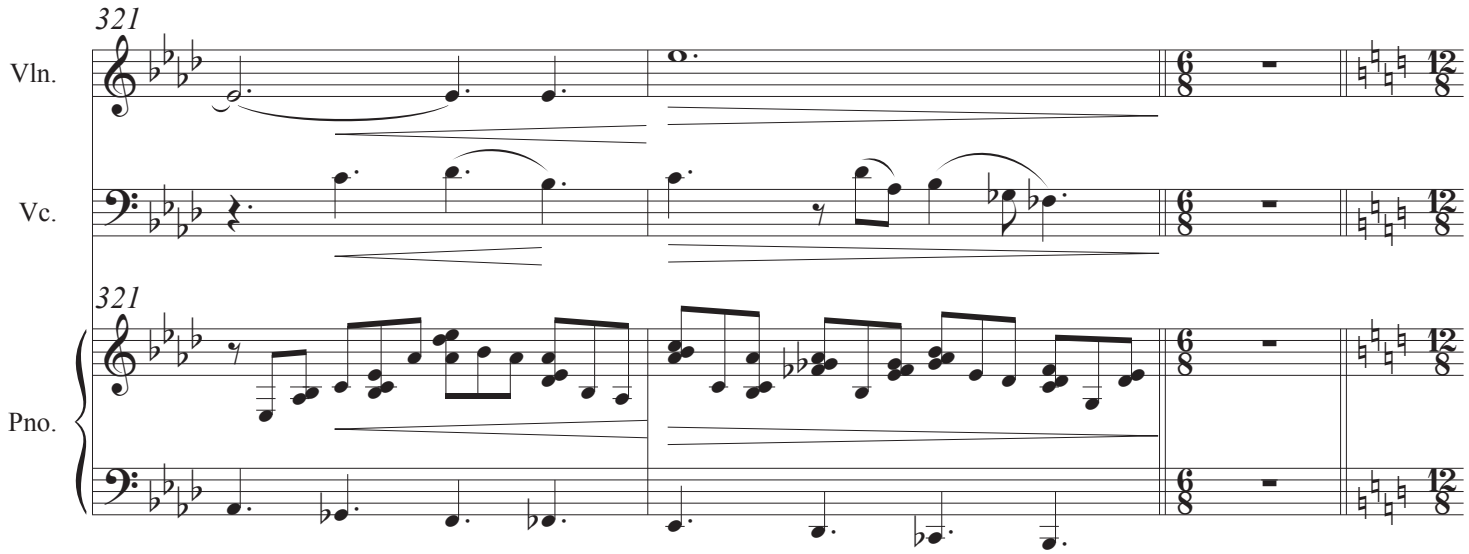
321
Vln.
Vc.
321
Pno.

Enlace 9

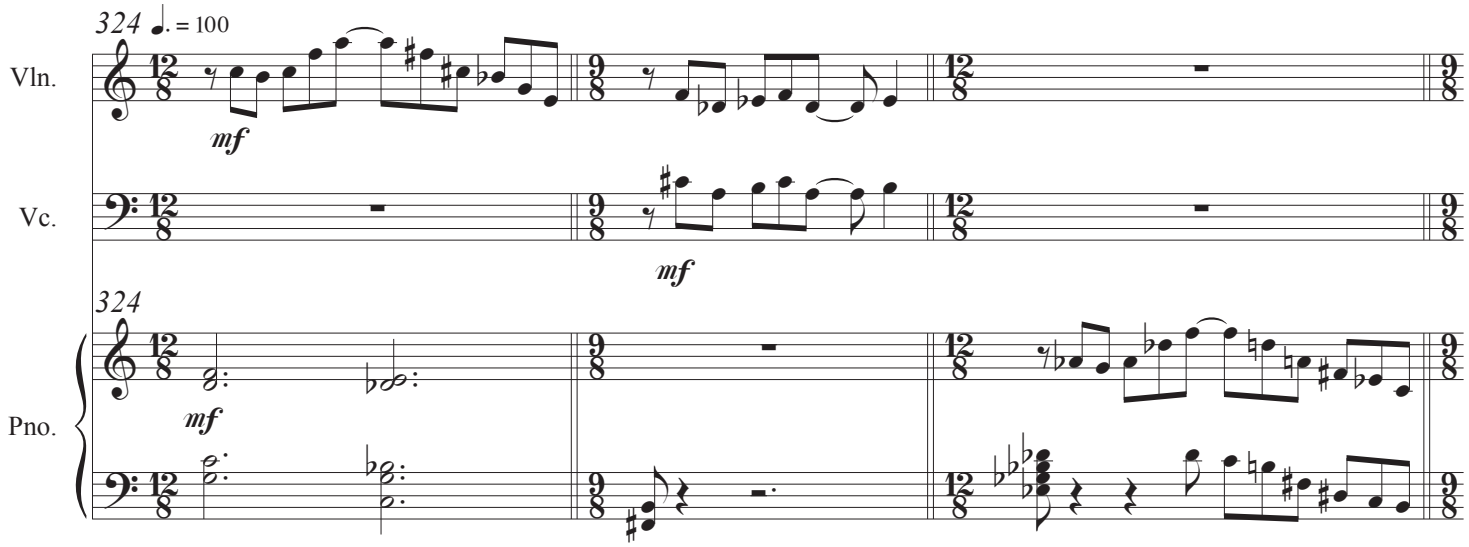
324 ♩. = 100
Vln.
mf
Vc.
mf
324
Pno.
mf

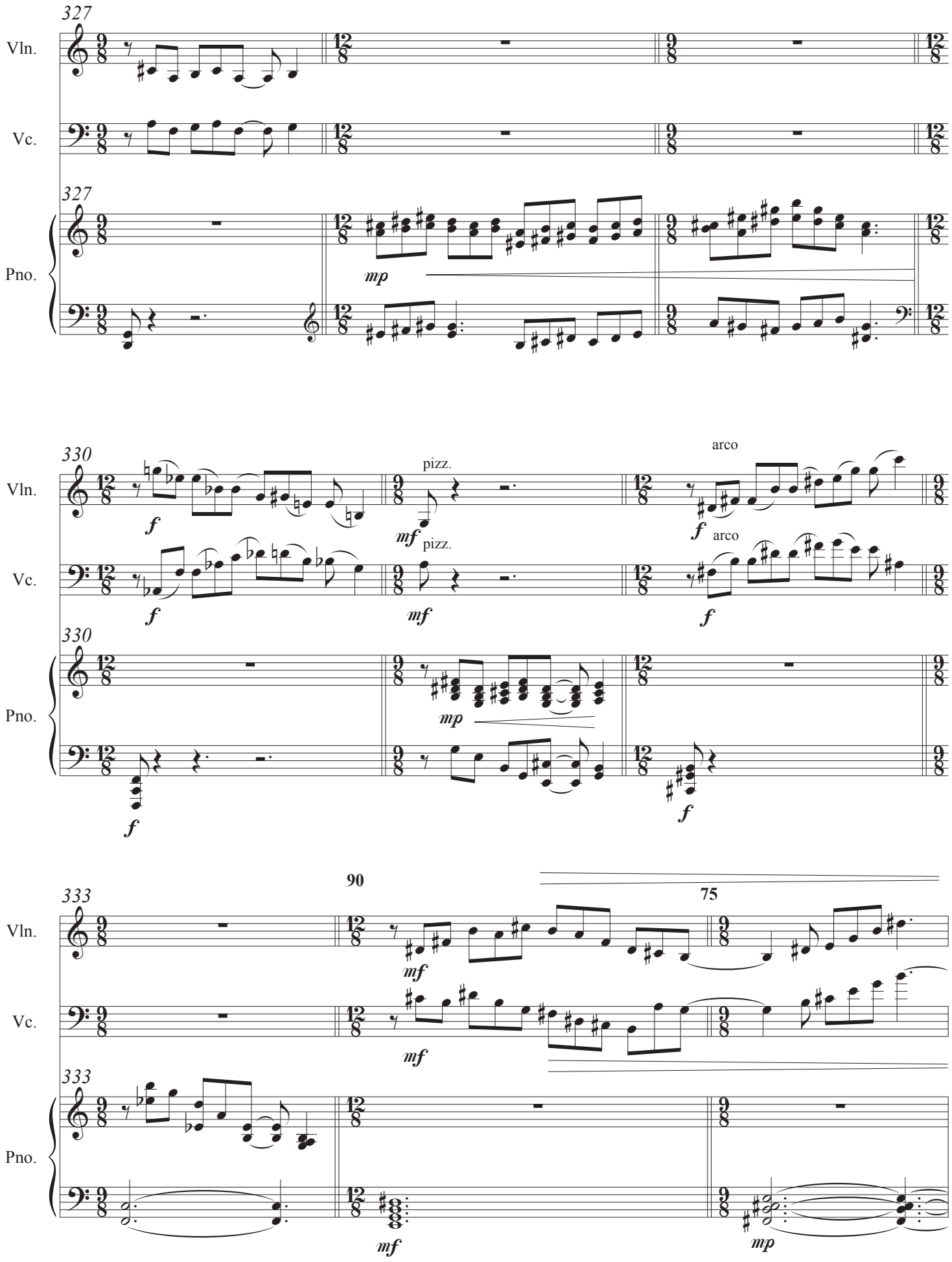
327
Vln.
Vc.
Pno.
mp
330
f
pizz.
mf
arco
333
90
75

Blues 10

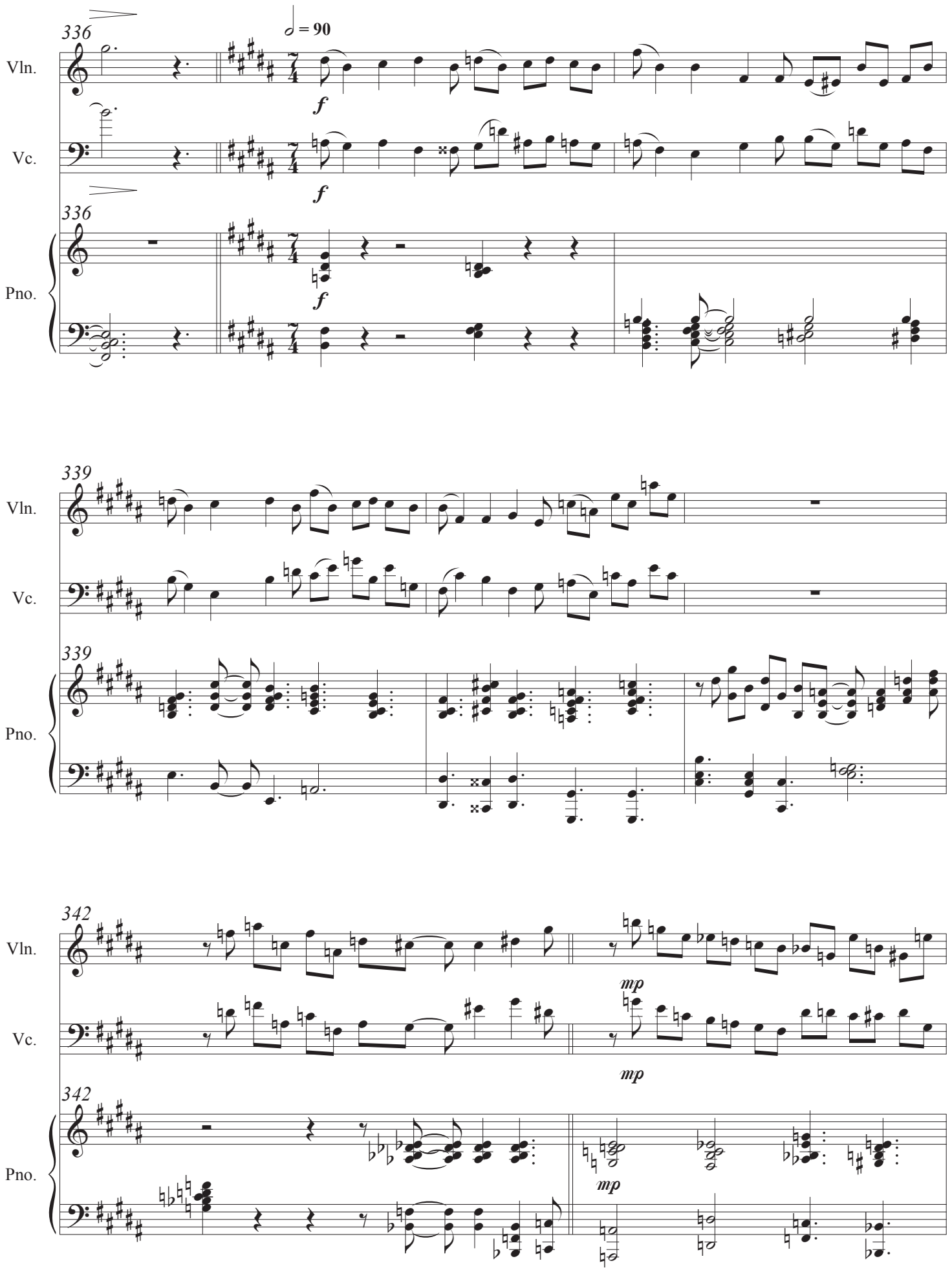

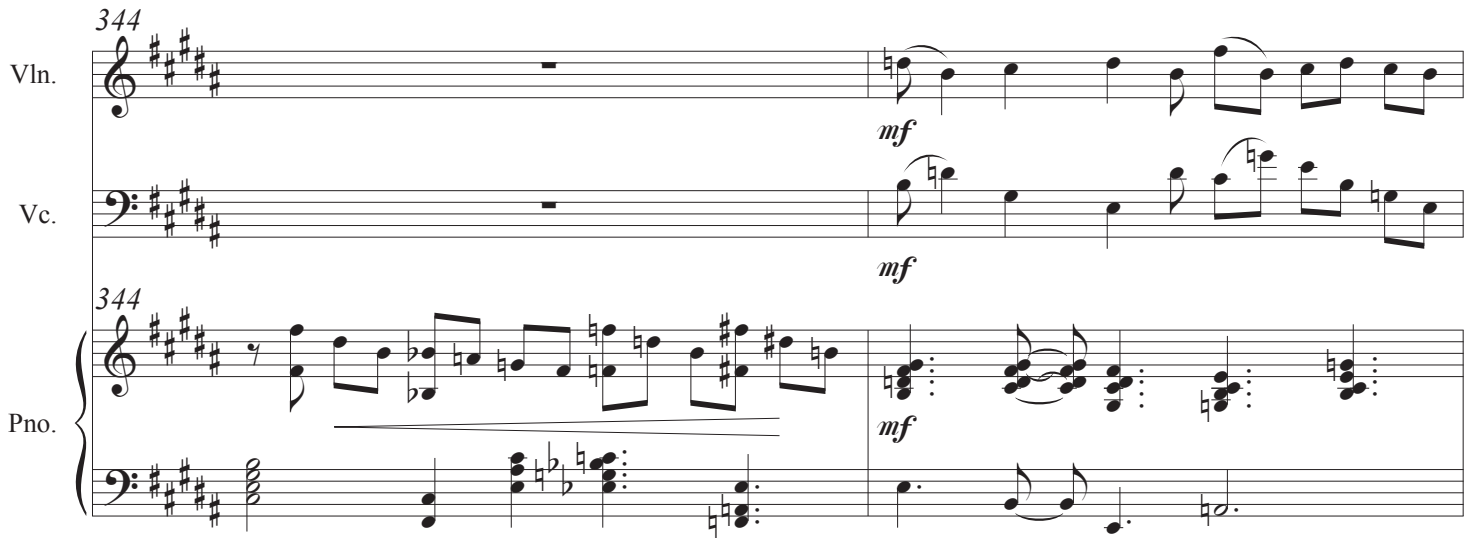
344
Vln.
mf
Vc.
mf
344
Pno.
mf

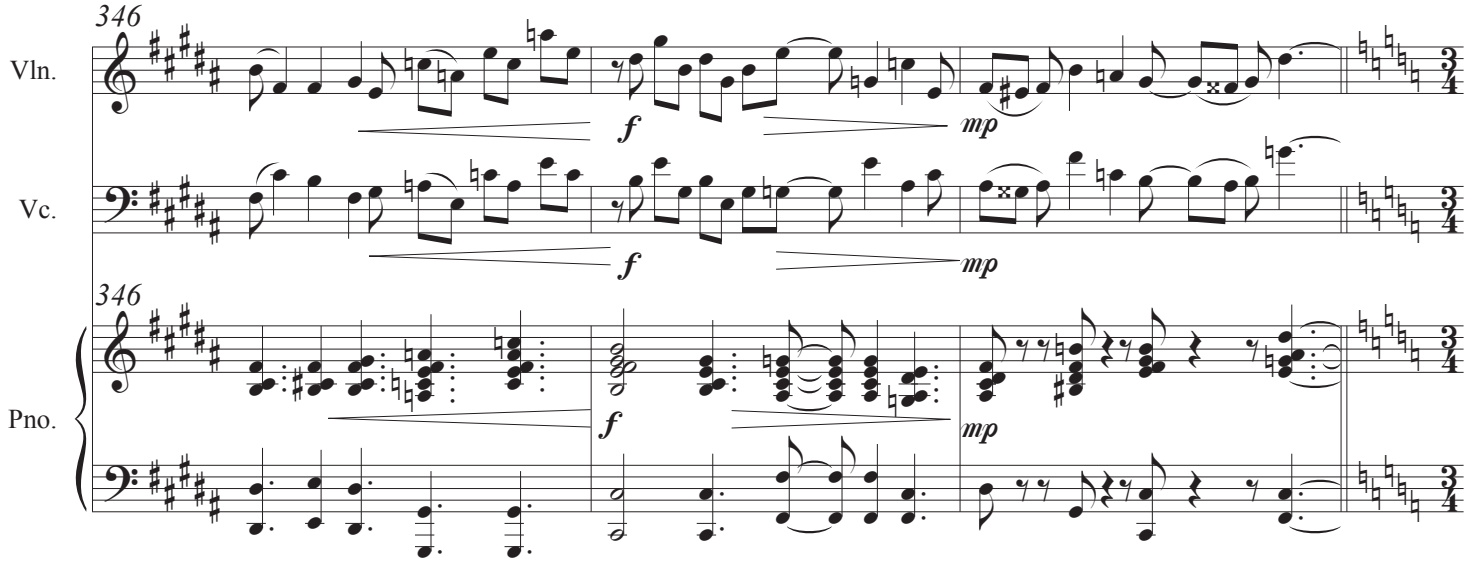
346
Vln.
f
mp
Vc.
f
mp
346
Pno.
f
mp

Enlace 10

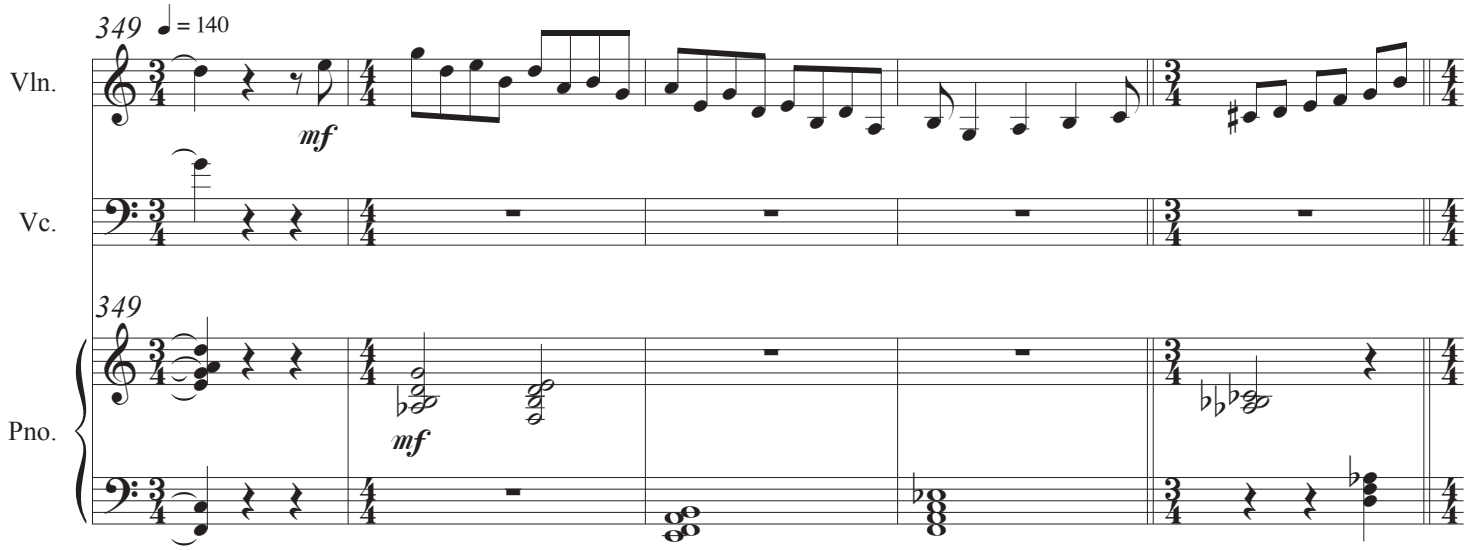
349
♩ = 140
Vln.
mf
Vc.
349
Pno.
mf

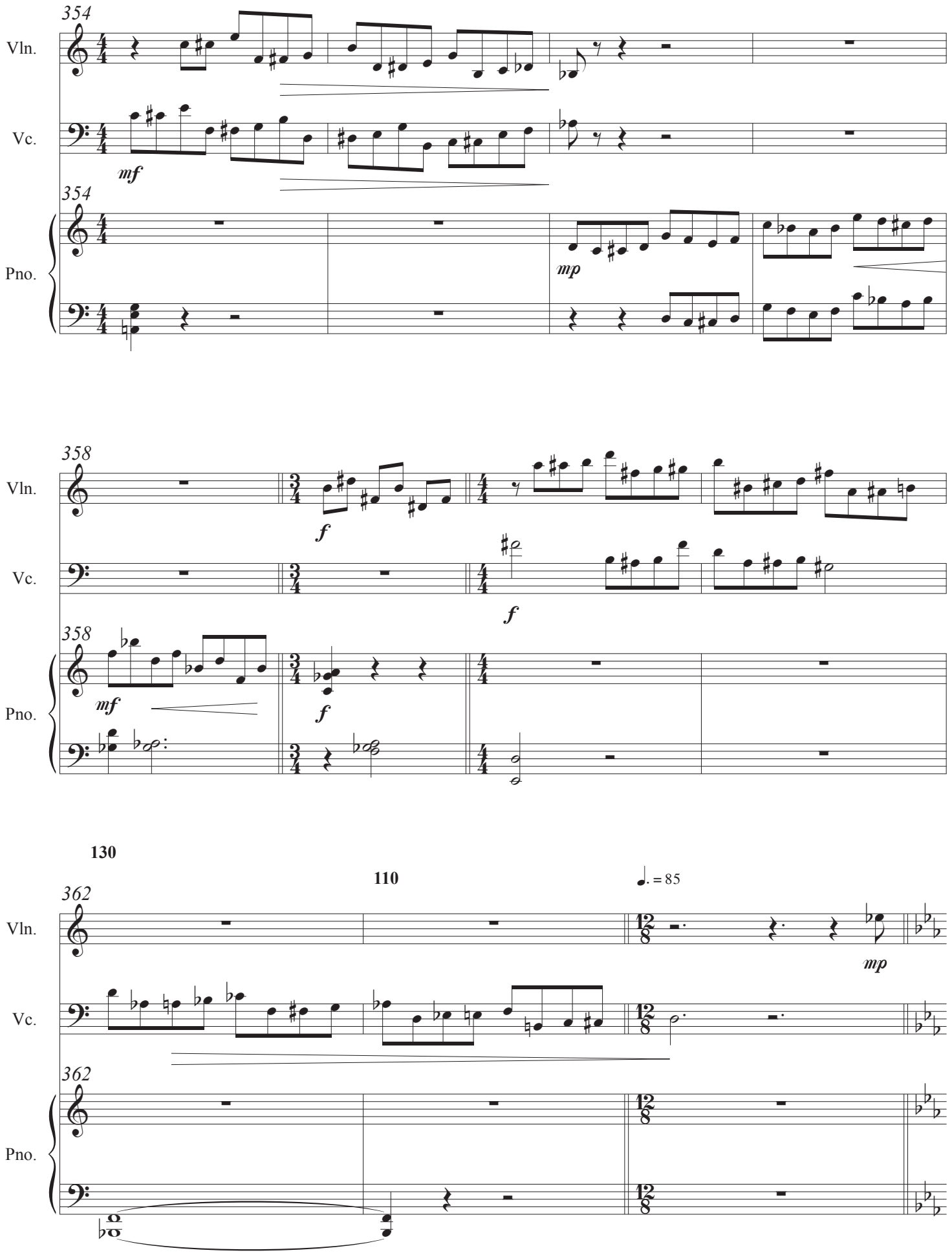
354
Vln.
Vc.
mf
354
Pno.
mp
358
Vln.
f
Vc.
f
358
Pno.
mf
f
130
110
362
Vln.
mp
Vc.
362
Pno.

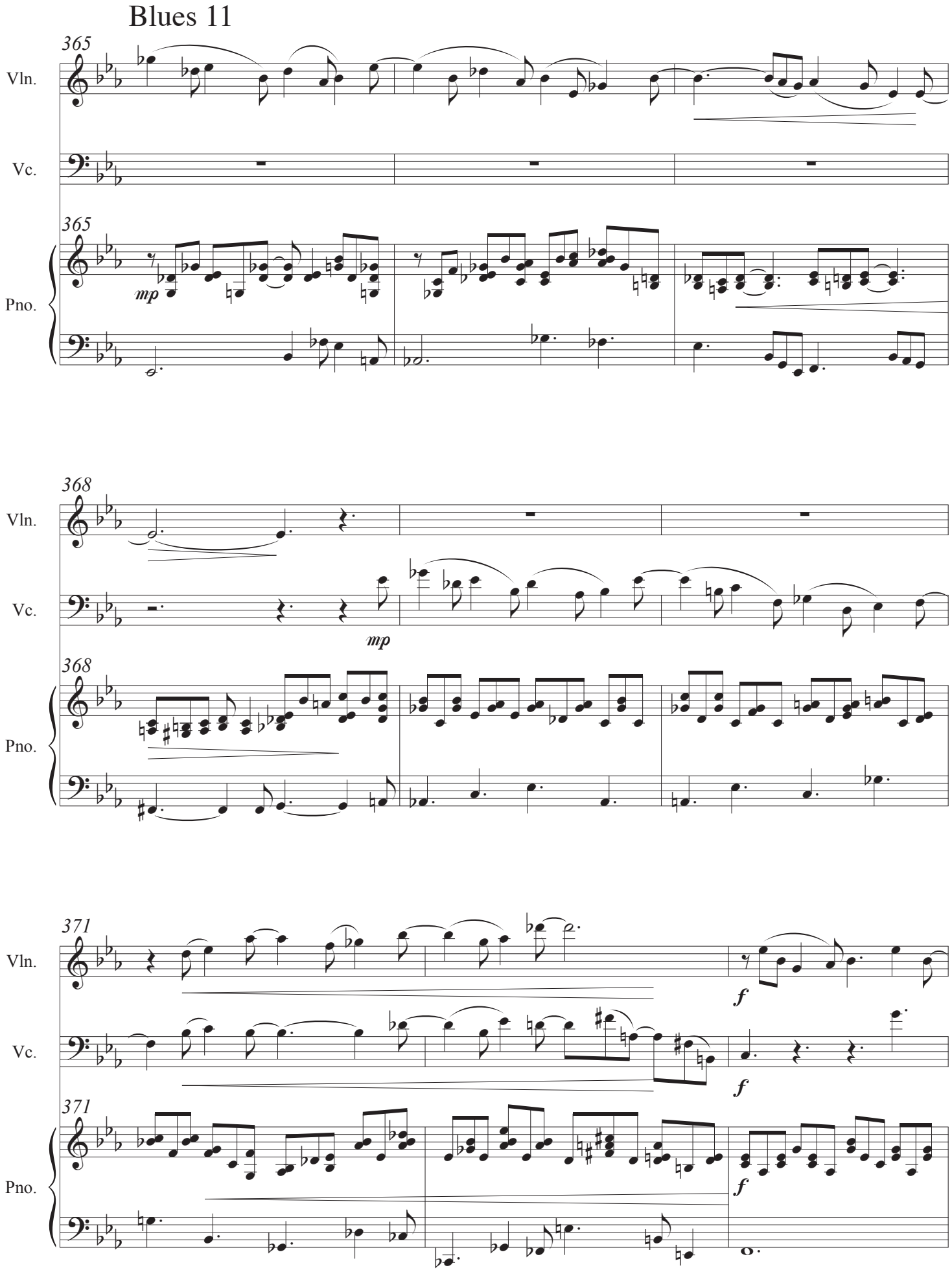
Blues 11
365
Vln.
Vc.
365
Pno.
mp
368
Vln.
Vc.
mp
368
Pno.
371
Vln.
f
Vc.
f
371
Pno.
f

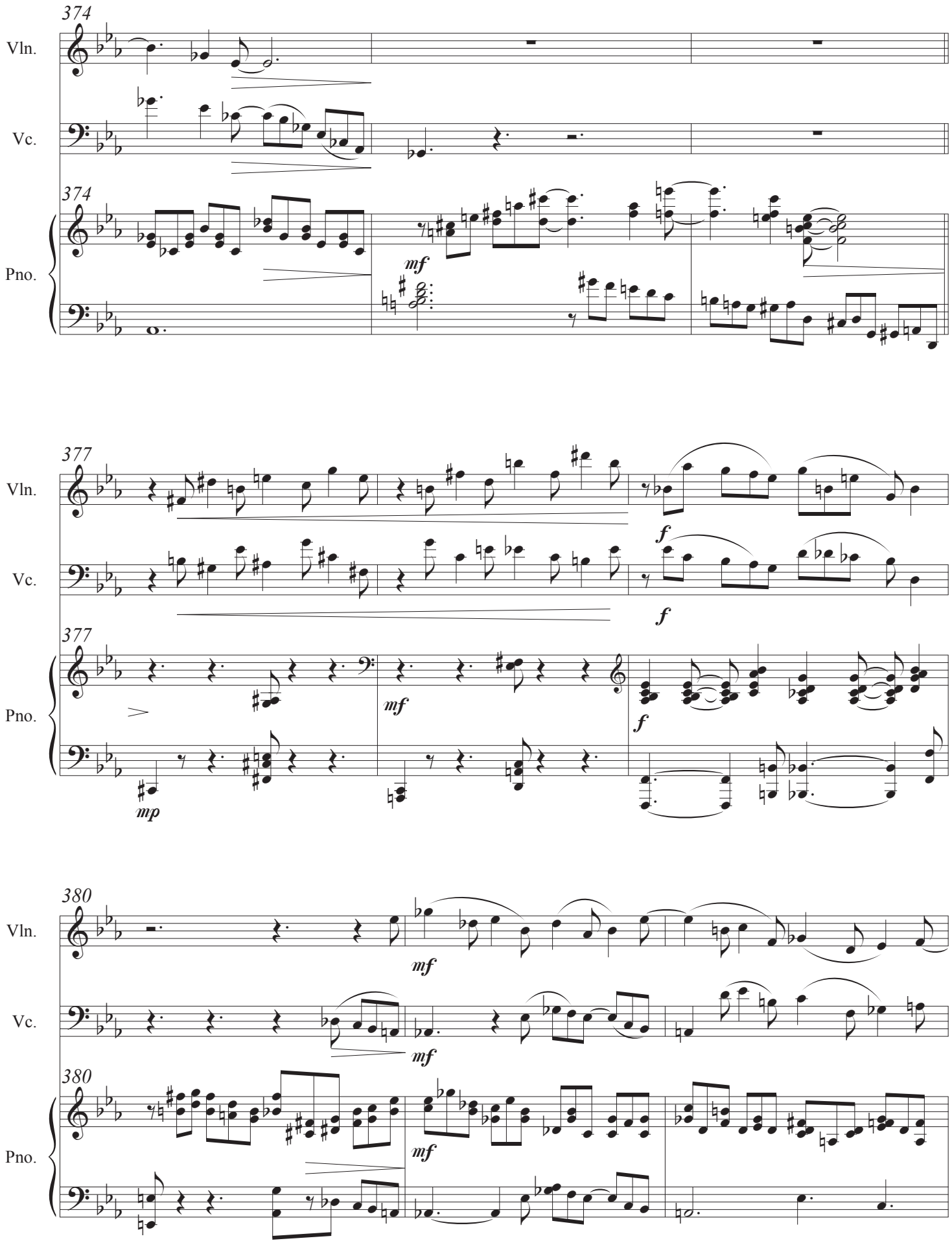
374
Vln.
Vc.
374
Pno.
mf
377
Vln.
f
Vc.
f
377
Pno.
mf
f
mp
380
Vln.
mf
Vc.
mf
380
Pno.
mf

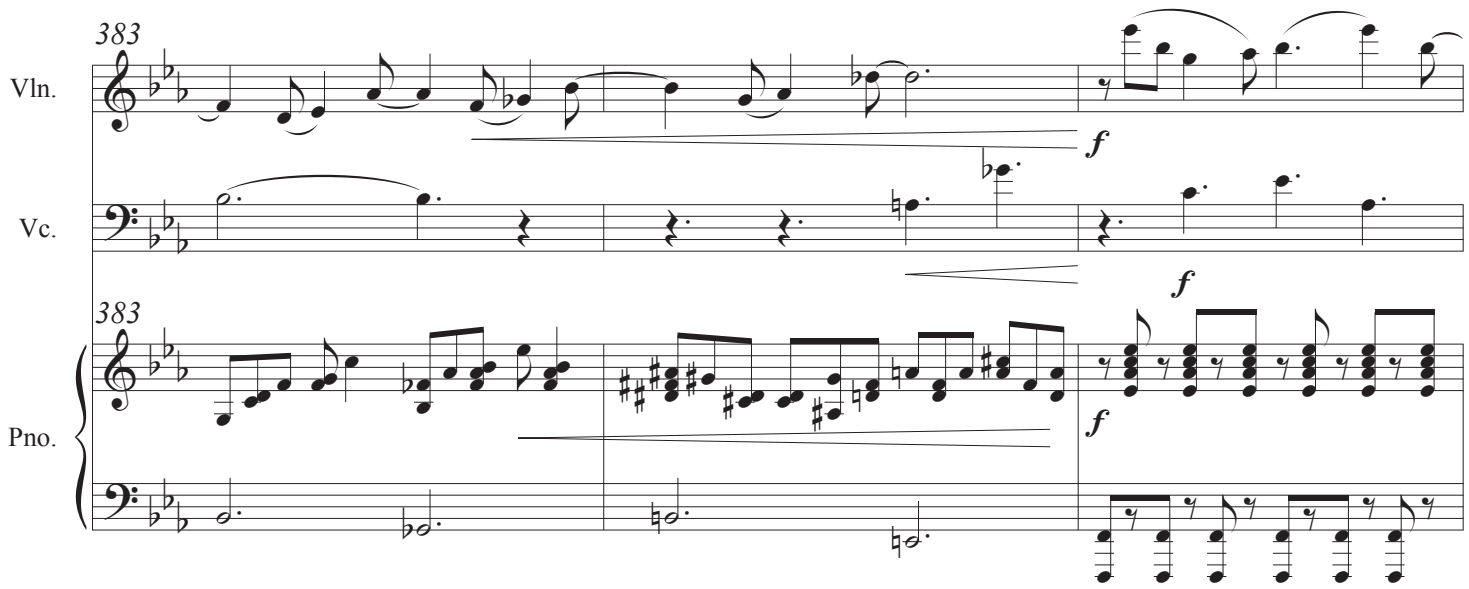
383
Vln.
Vc.
383
Pno.
f
f
f

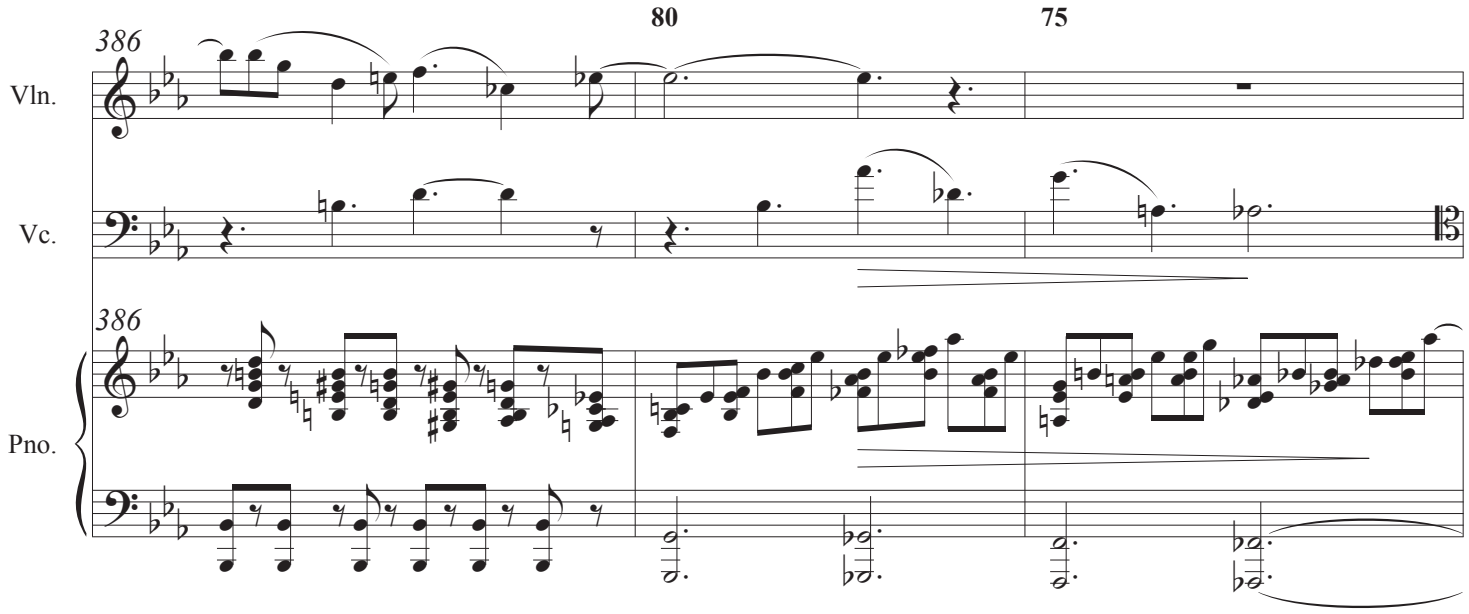
80
75
386
Vln.
Vc.
386
Pno.

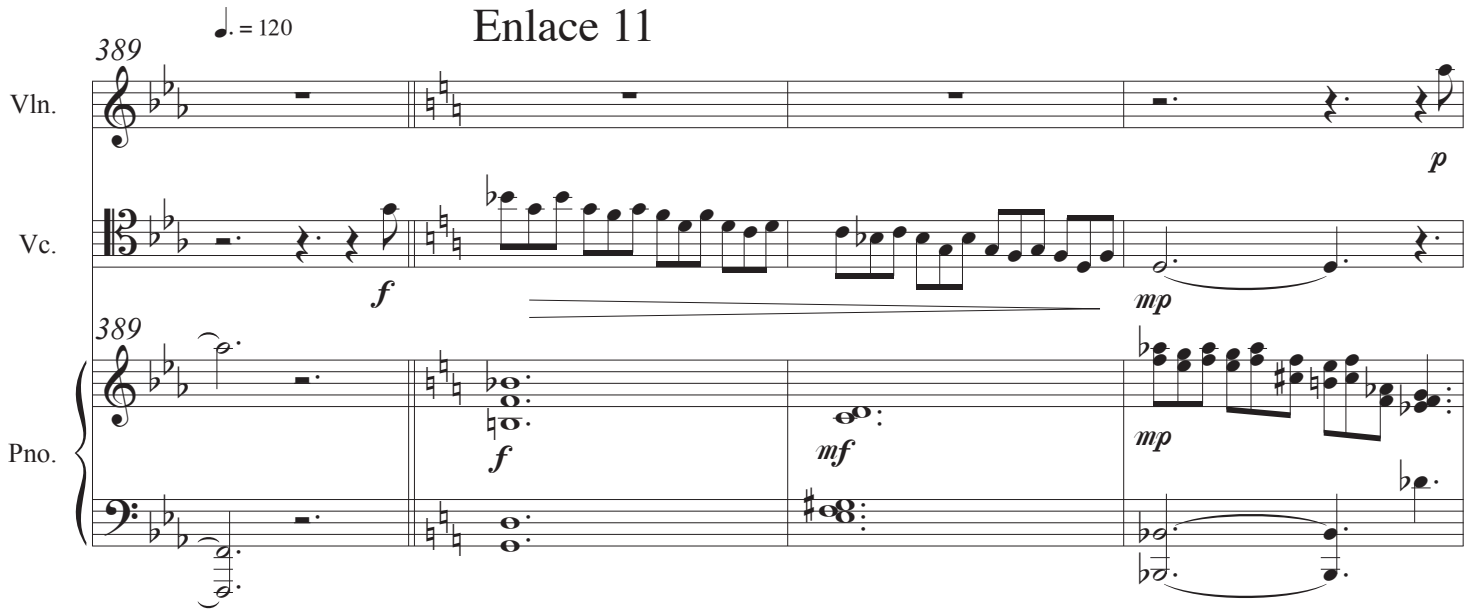
♩. = 120
Enlace 11
389
Vln.
Vc.
389
Pno.
f
f
mf
mp
mp
p

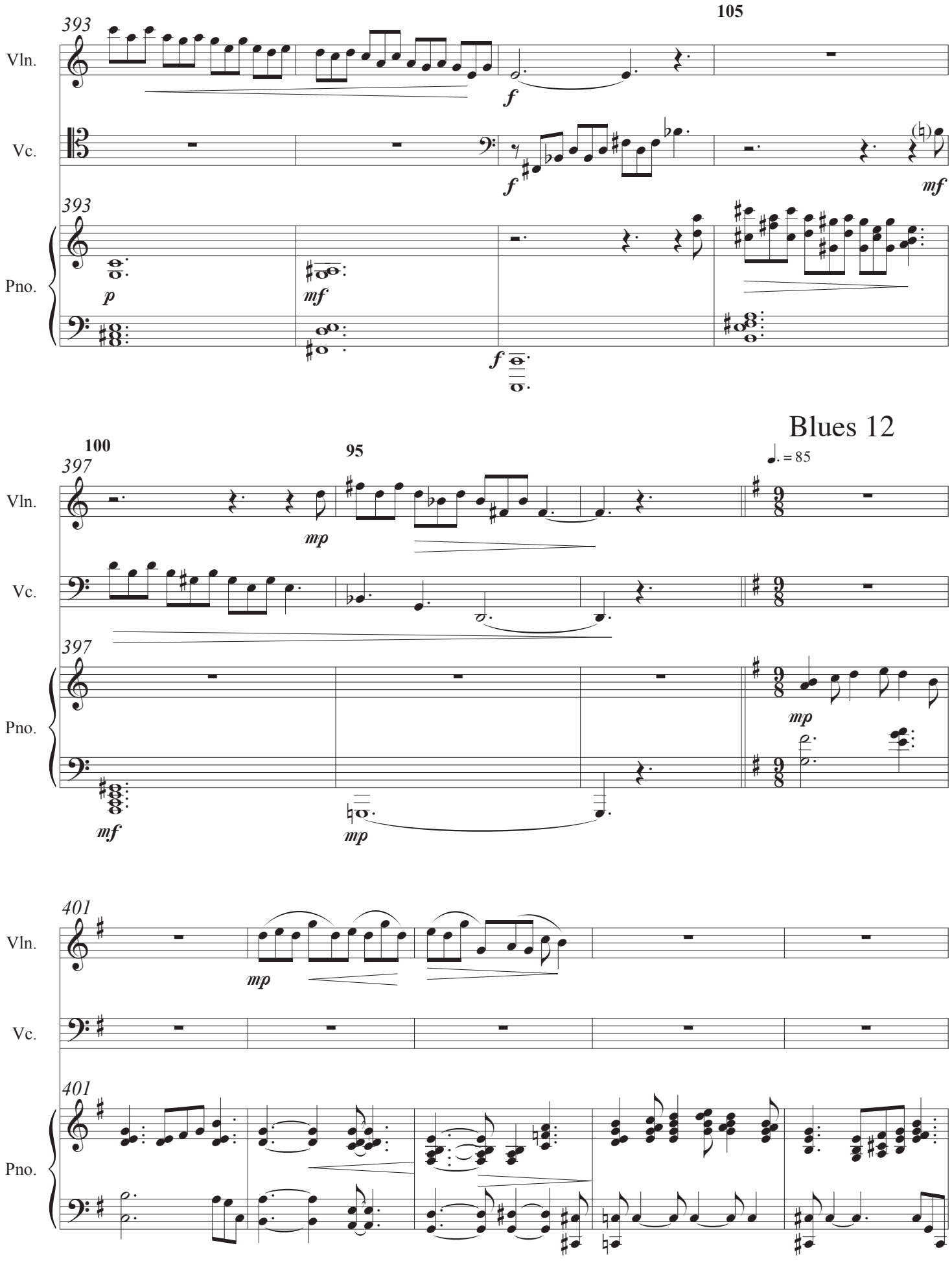
393
105
Vln.
Vc.
Pno.
f
mf
p
Blues 12
100
95
397
♩. = 85
mp
401

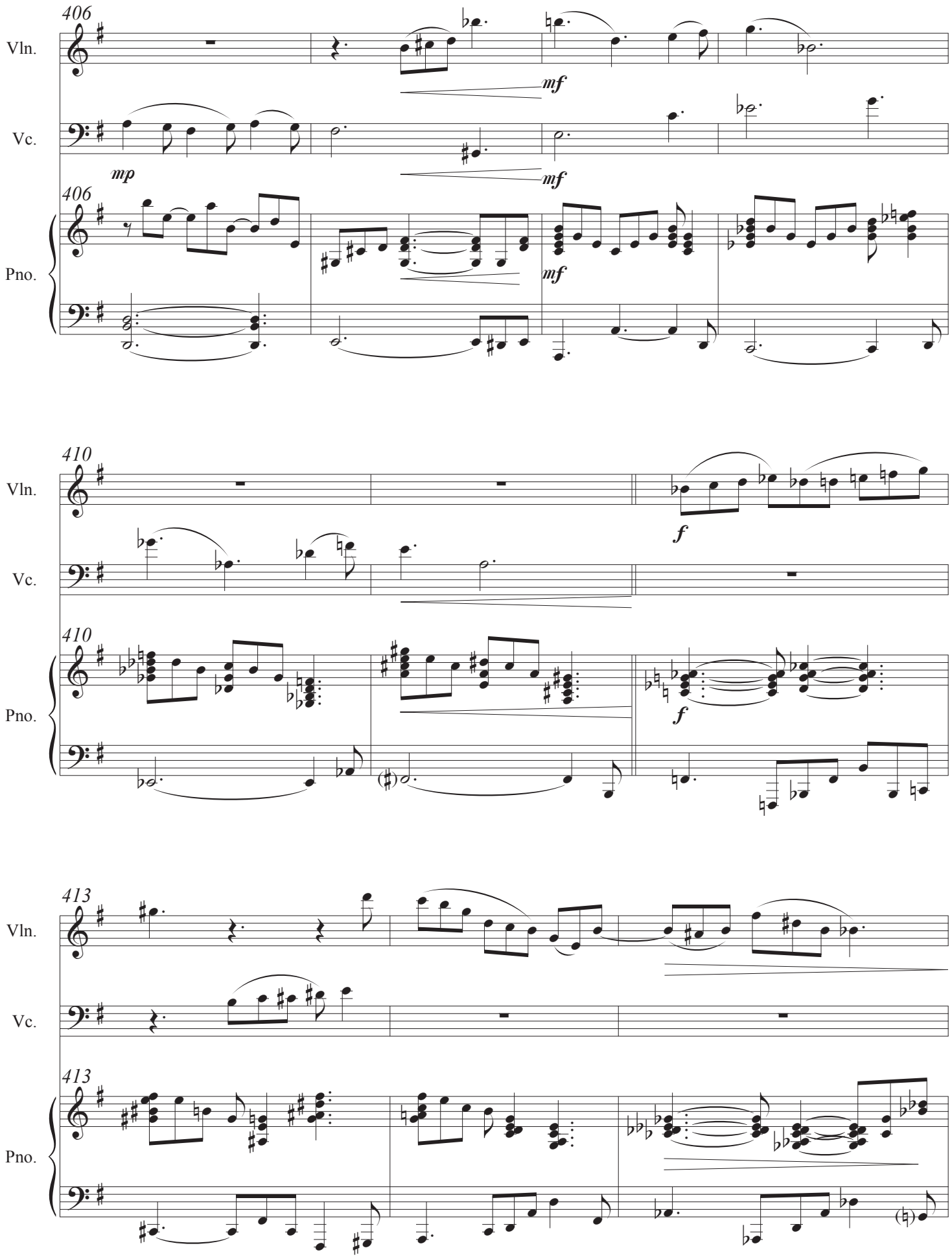
406
Vln.
mf
Vc.
mp
mf
406
Pno.
mf
410
Vln.
f
Vc.
410
Pno.
f
413
Vln.
Vc.
413
Pno.

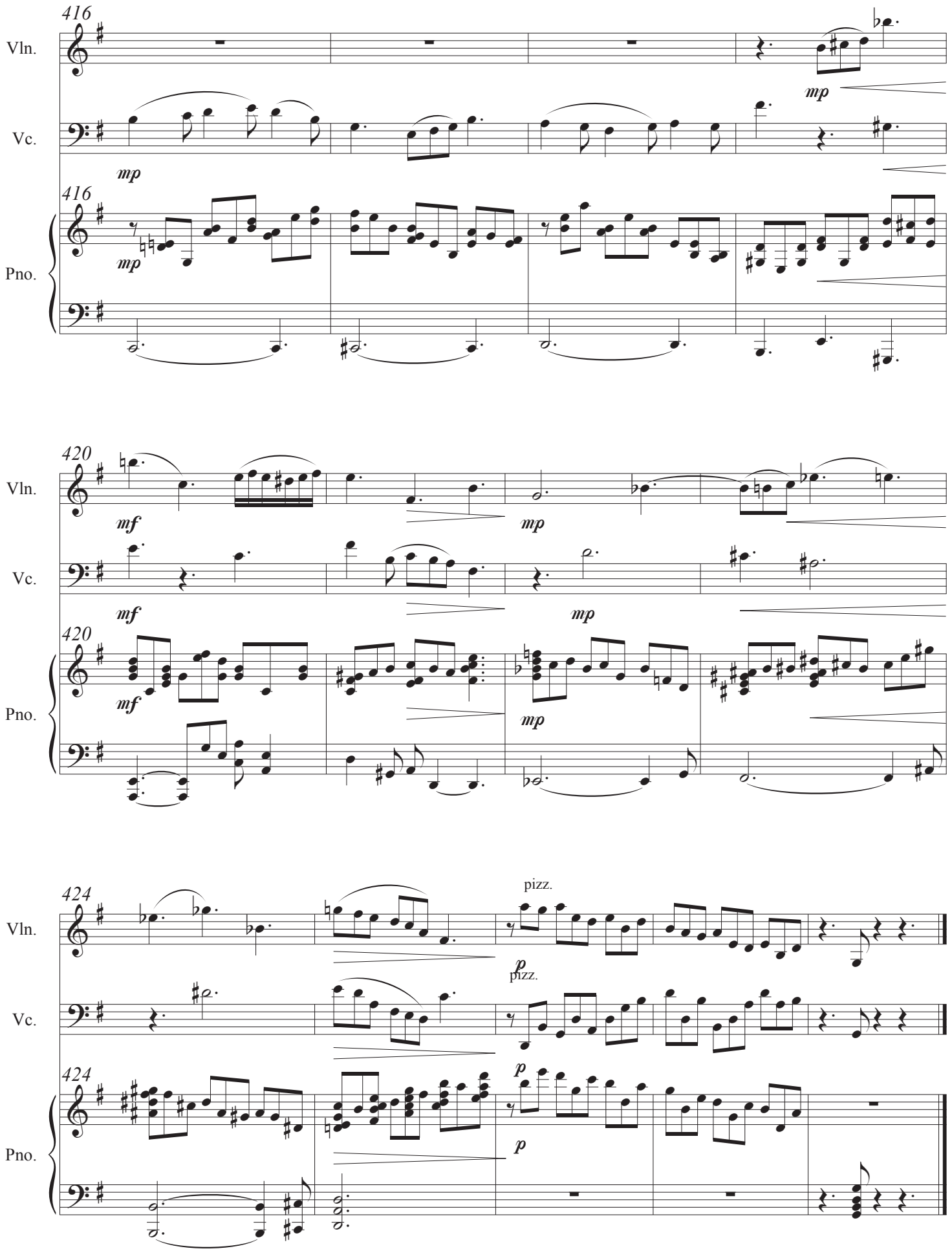
416
Vln.
mp
Vc.
mp
416
Pno.
mp
420
Vln.
mf
mp
Vc.
mf
mp
420
Pno.
mf
mp
424
Vln.
pizz.
p
Vc.
pizz.
p
424
Pno.
p